

True Vertical Depth Log

CBA-F35 LWD Recorded Data – 200TVD Field Print IDF

ARC6A-AA
SON675

id14_0c_16
id14_0c_16

MWD_10
ADN

id14_0c_16
id14_0c_16

Format: VISION Service RM Log Vertical Scale: 1:200 Graphics File Created: 13-Sep-2009 02:01

<p>Rate of Penetration, Averaged over Last 5ft (ROP5_RM) 200 (M/HR) 0</p> <hr/> <p>ARC Gamma Ray (GR_ARC) 0 (GAPI) 200</p> <hr/> <p>Vertical Hole Diameter (VERD) 6 (IN) 16</p> <hr/> <p>Horizontal Hole Diameter (HORD) 6 (IN) 16</p>	<p>ARC Phase-Shift Resistivity 40-in. at 2 MHz (P40H) 0.2 (OHMM) 2000</p> <hr/> <p>ARC Phase-Shift Resistivity 34-in. at 2 MHz (P34H) 0.2 (OHMM) 2000</p> <hr/> <p>ARC Phase-Shift Resistivity 28-in. at 2 MHz (P28H) 0.2 (OHMM) 2000</p> <hr/> <p>ARC Phase-Shift Resistivity 22-in. at 2 MHz (P22H) 0.2 (OHMM) 2000</p>	<p>Thermal Neutron Porosity (TNPH) 0.45 (VV) -0.15</p> <hr/> <p>Bulk Density, Bottom (ROBB) 1.85 (G/C3) 2.85</p> <hr/> <p>Photoelectric Factor, Bottom (PEB) 0 (----) 10</p> <hr/> <p>Bulk Density Correction, Bottom (DRHB) -0.75 (G/C3) 0.25</p>
<p>Density Time After Bit (TAB_DEN) 0 (HR) 10</p>	<p>ADN Rotational Speed (RPM_ADN) 0 250</p>	

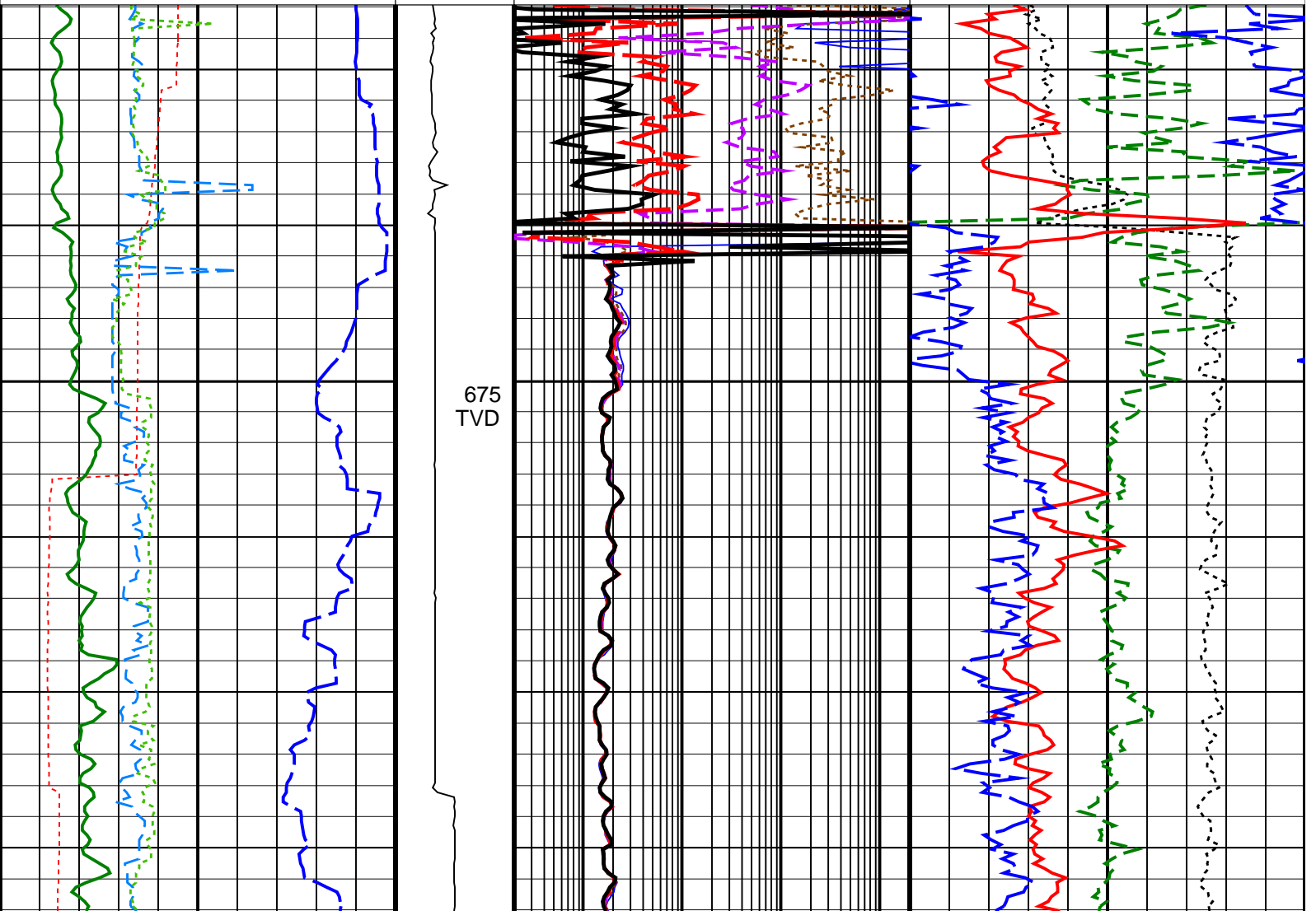

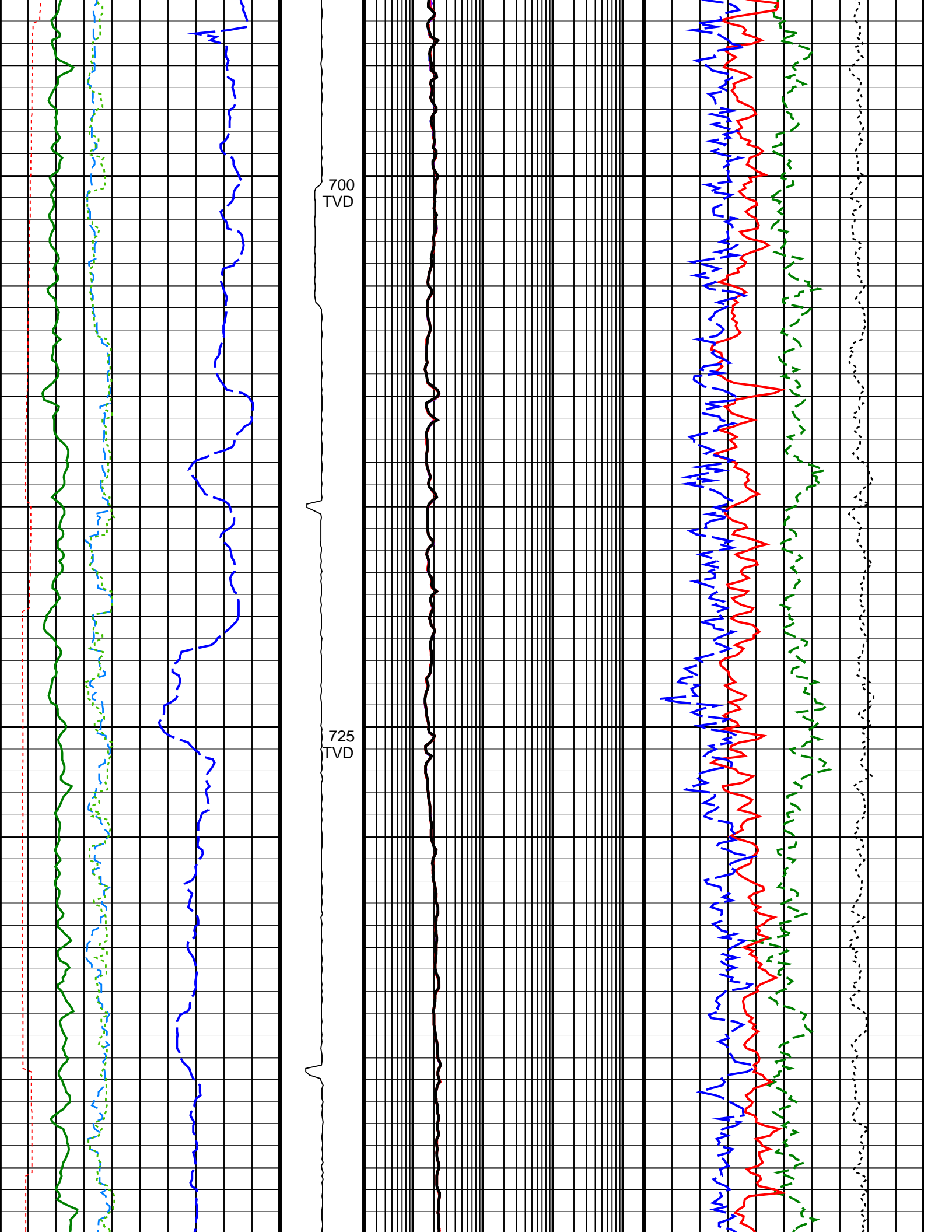

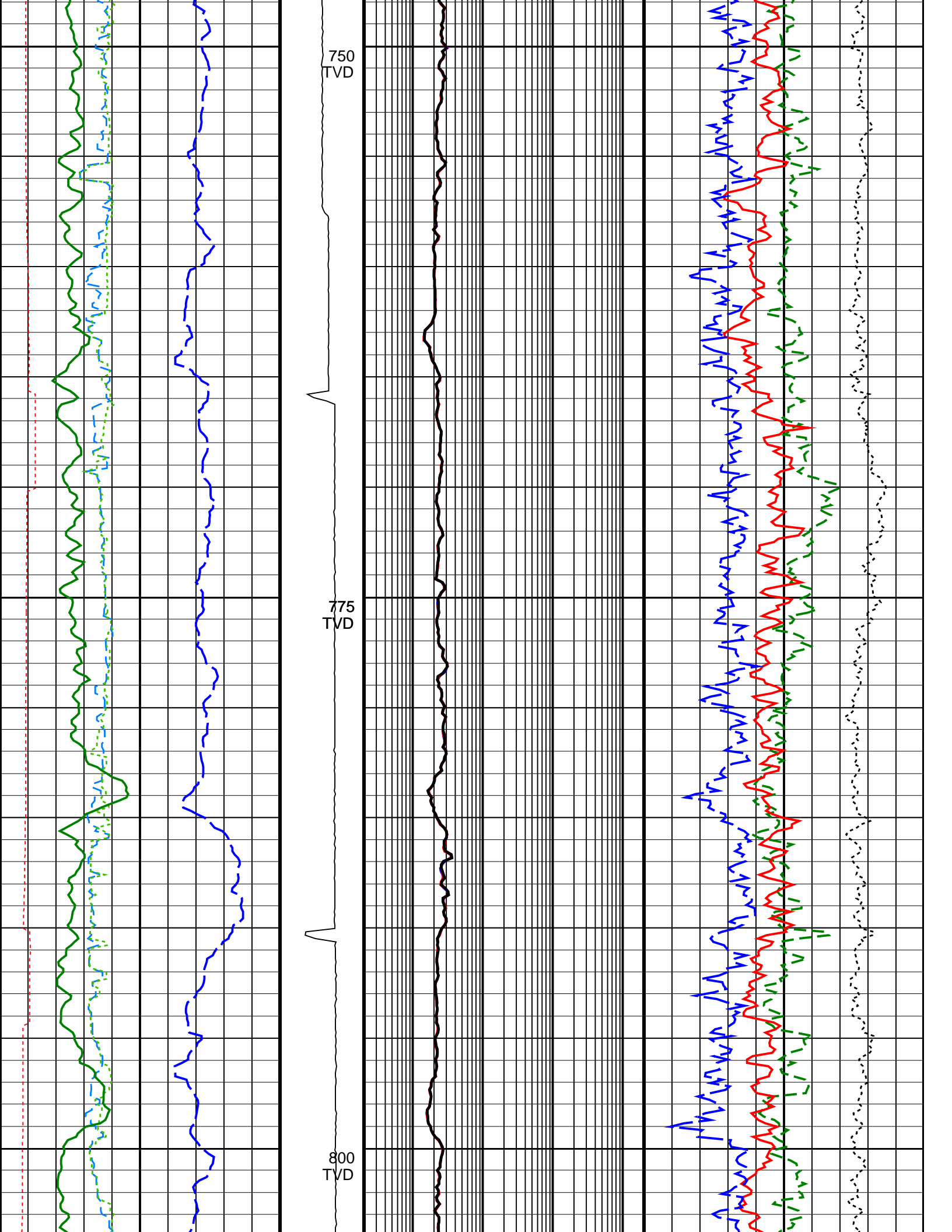

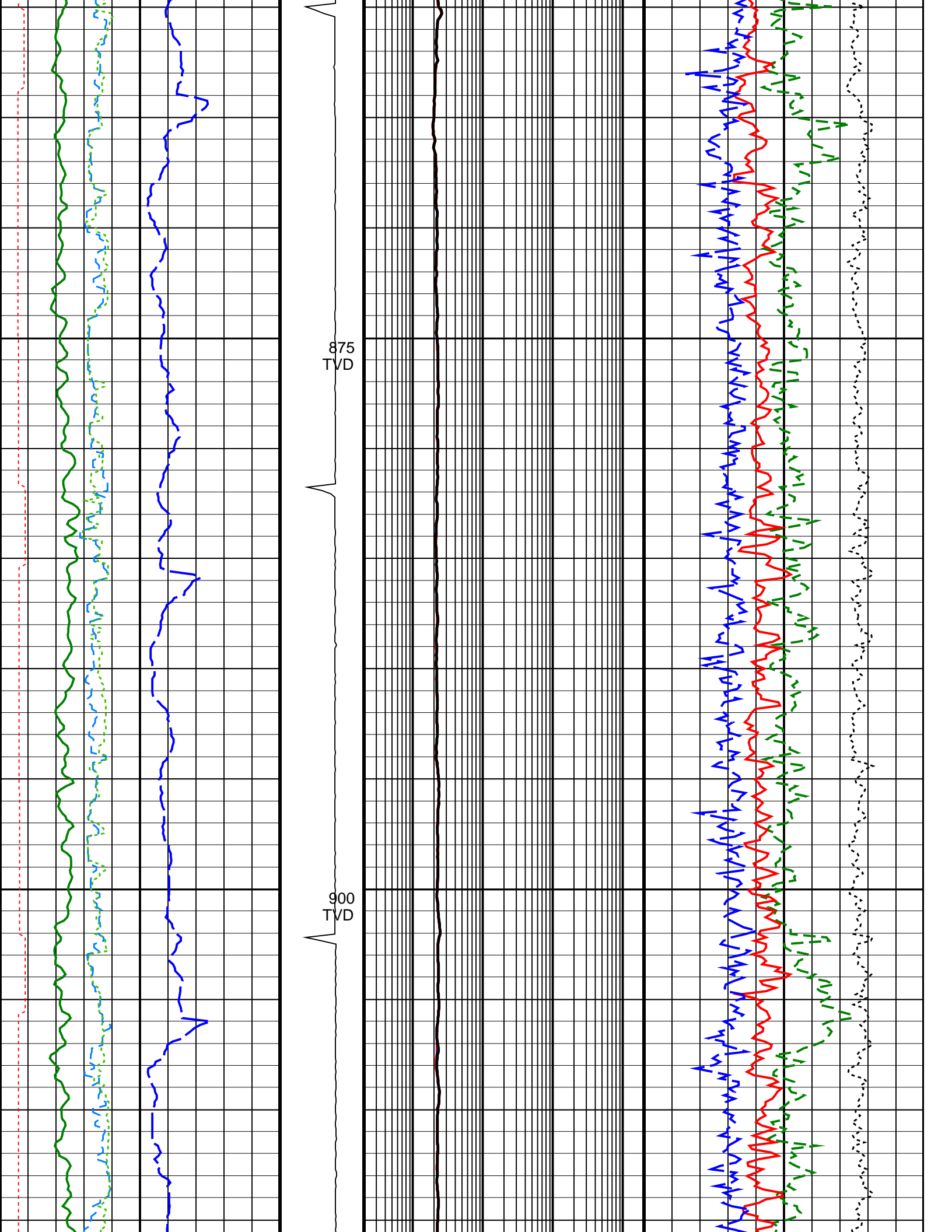

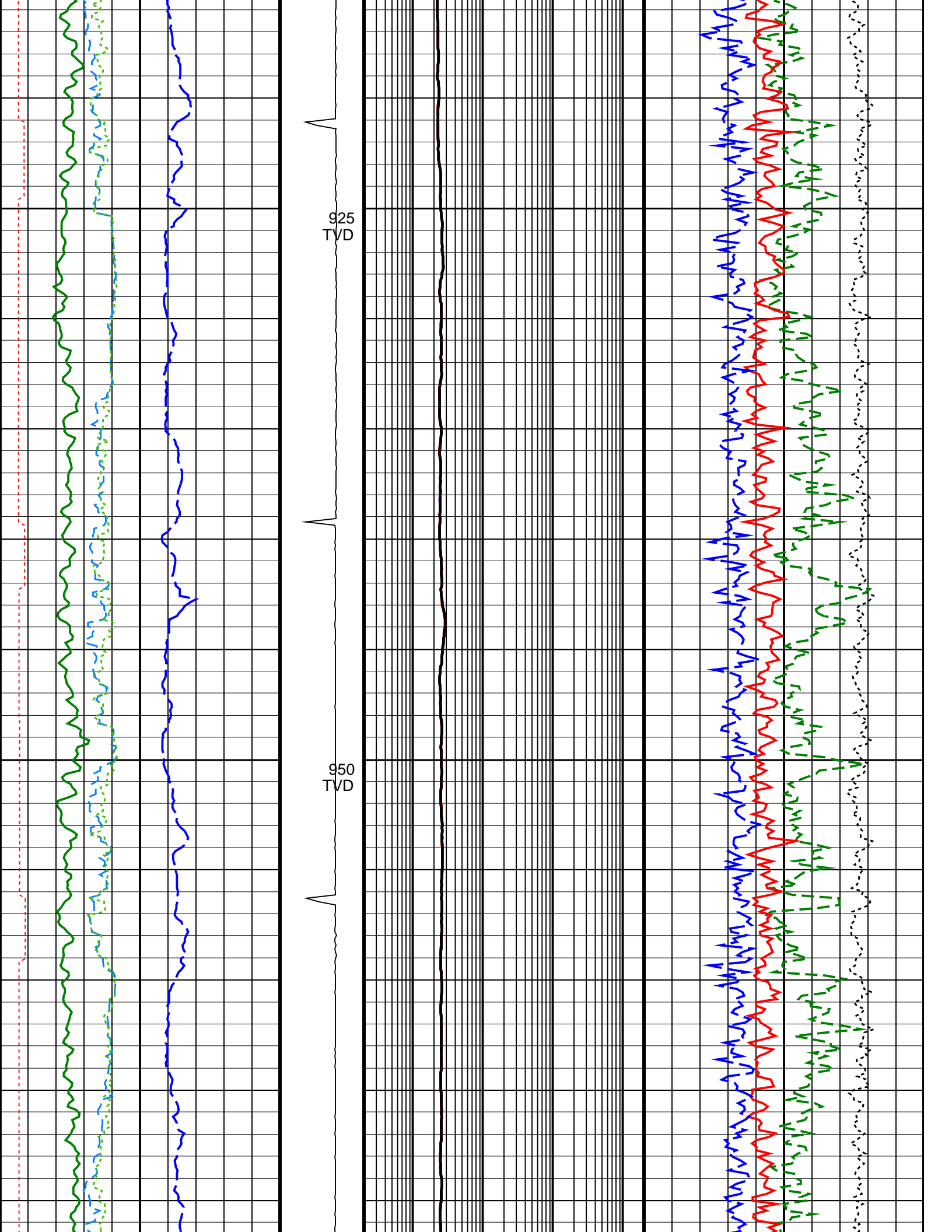

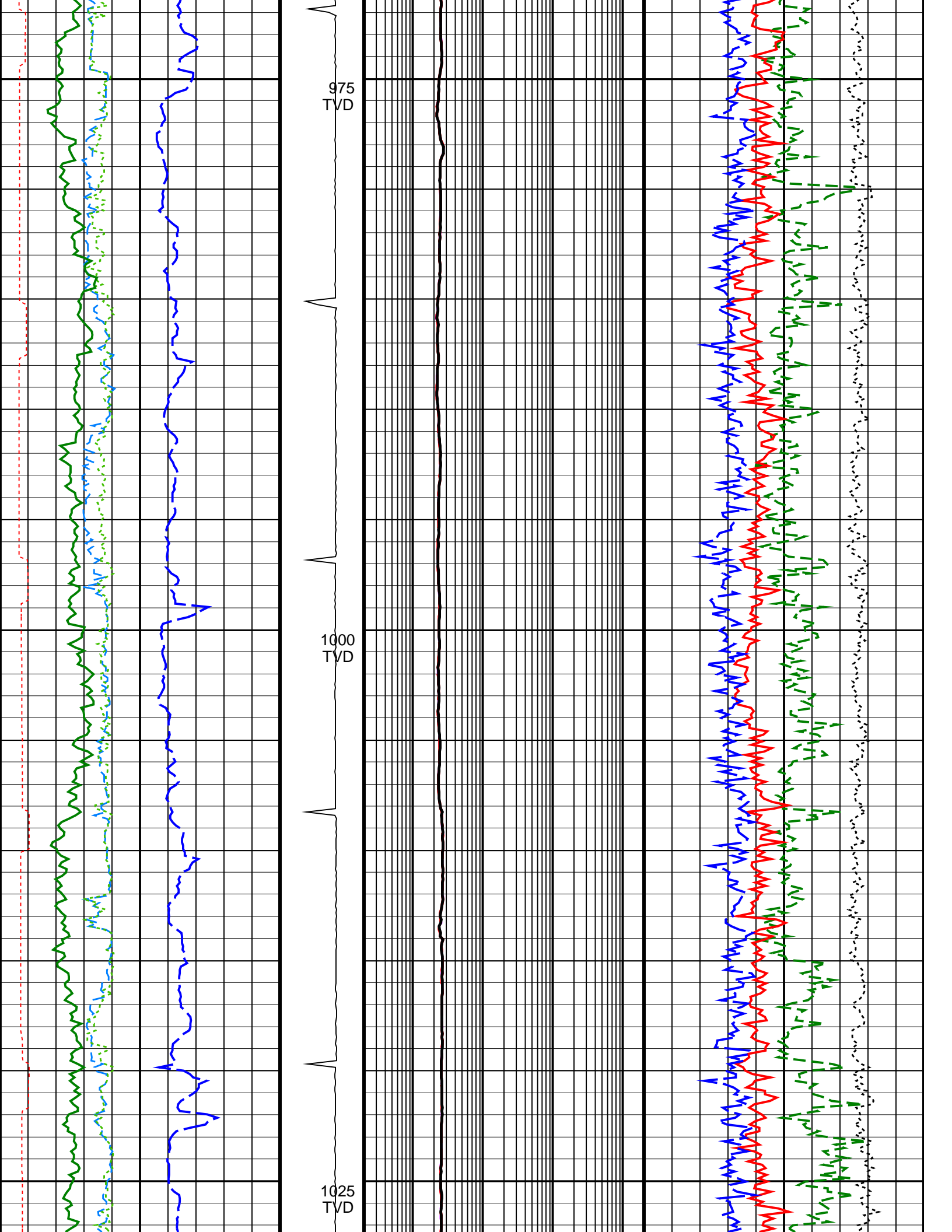

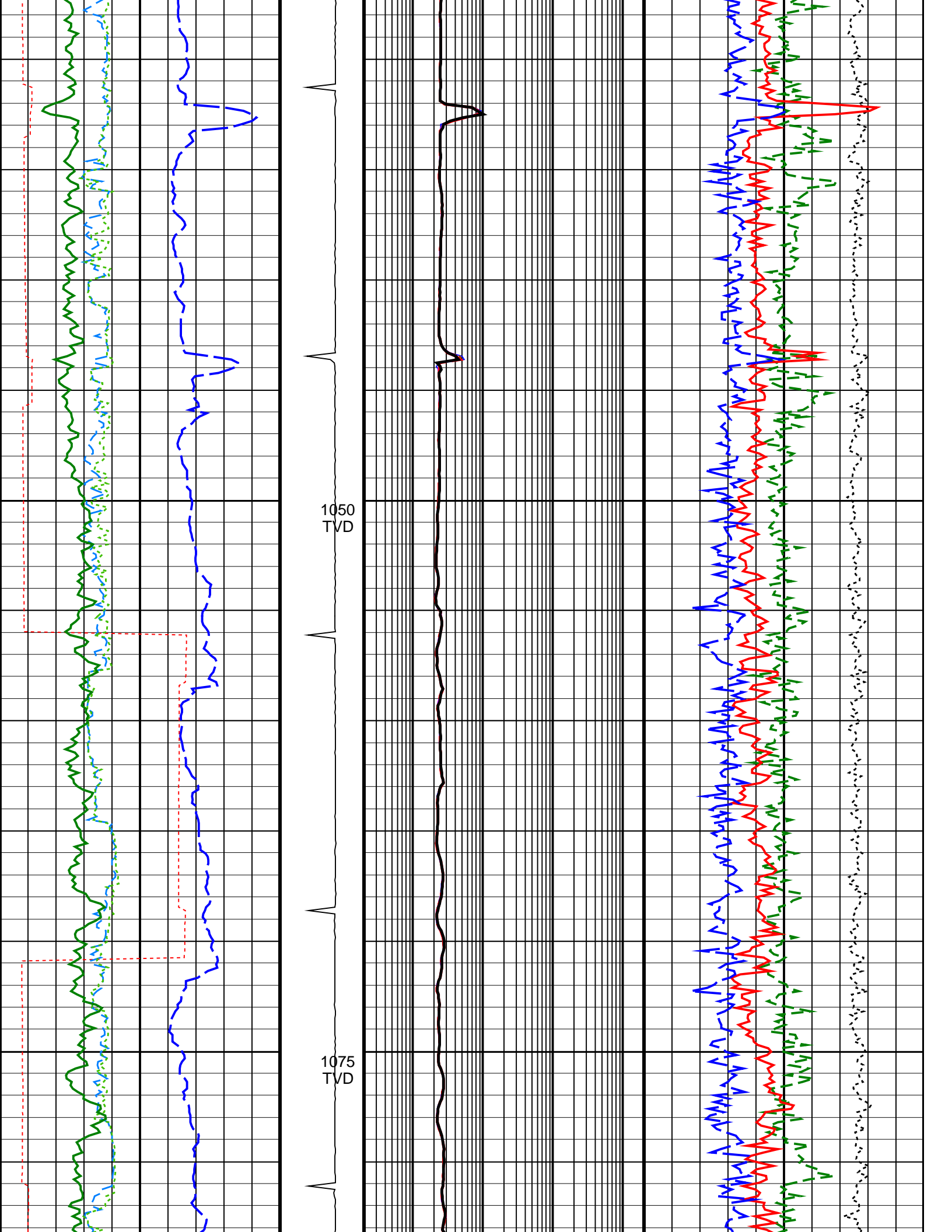

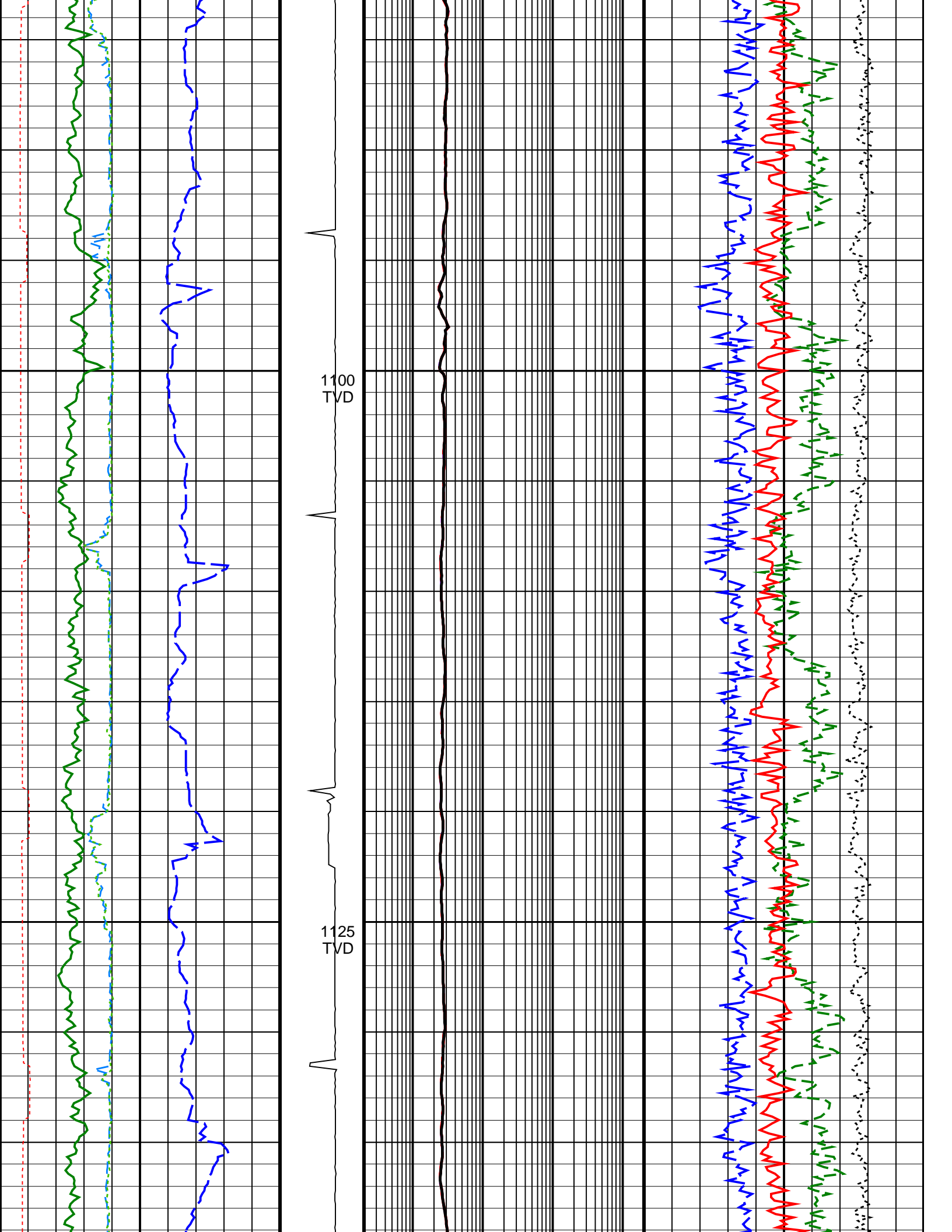

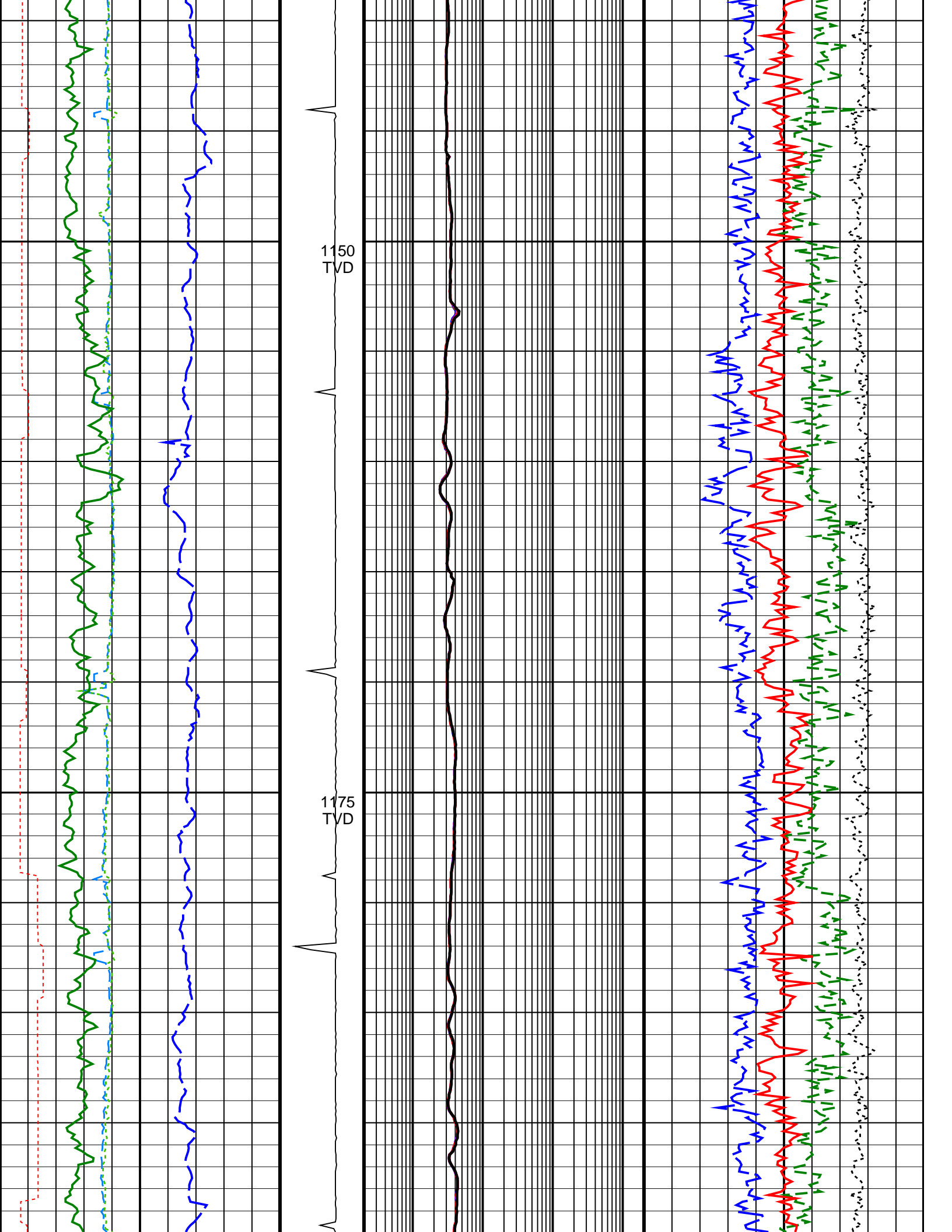

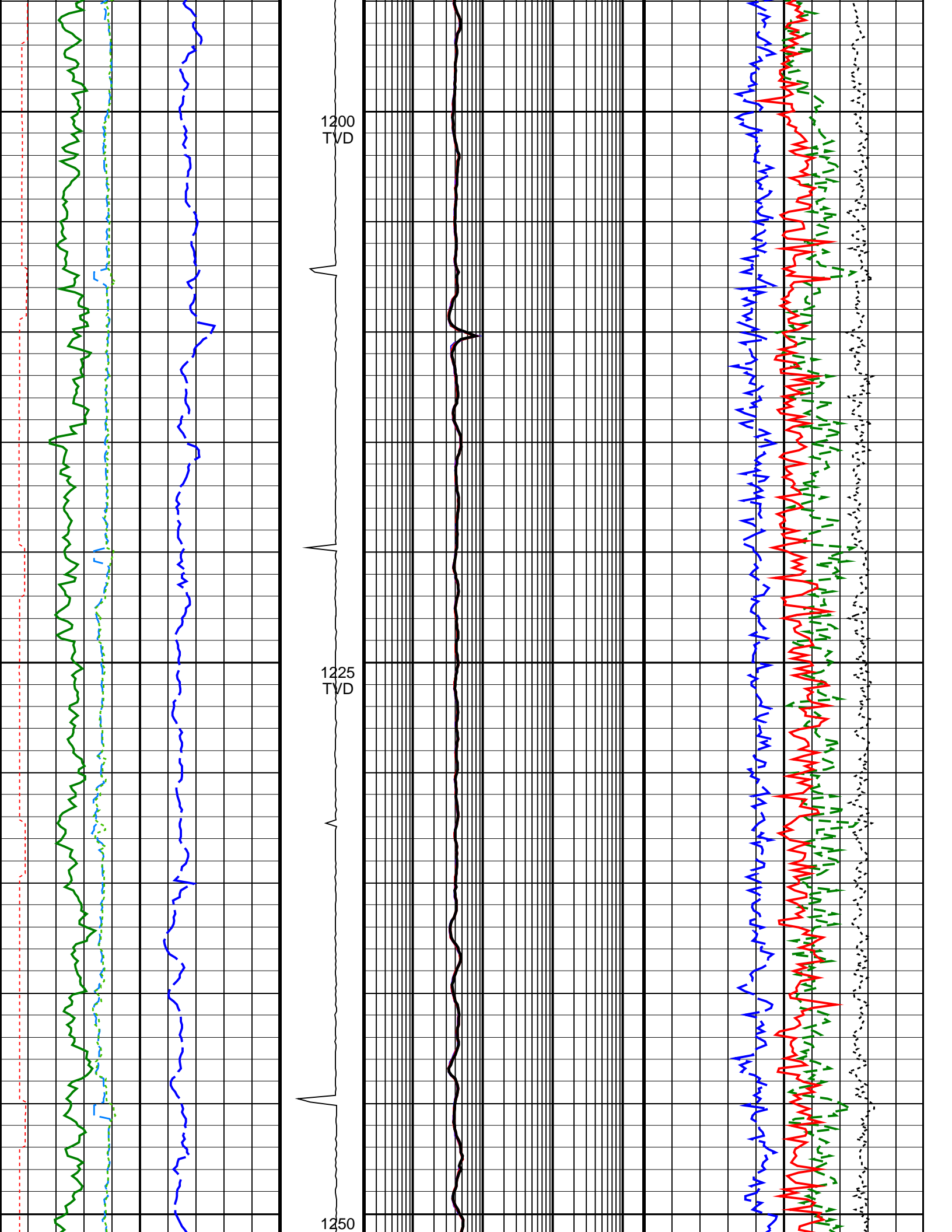

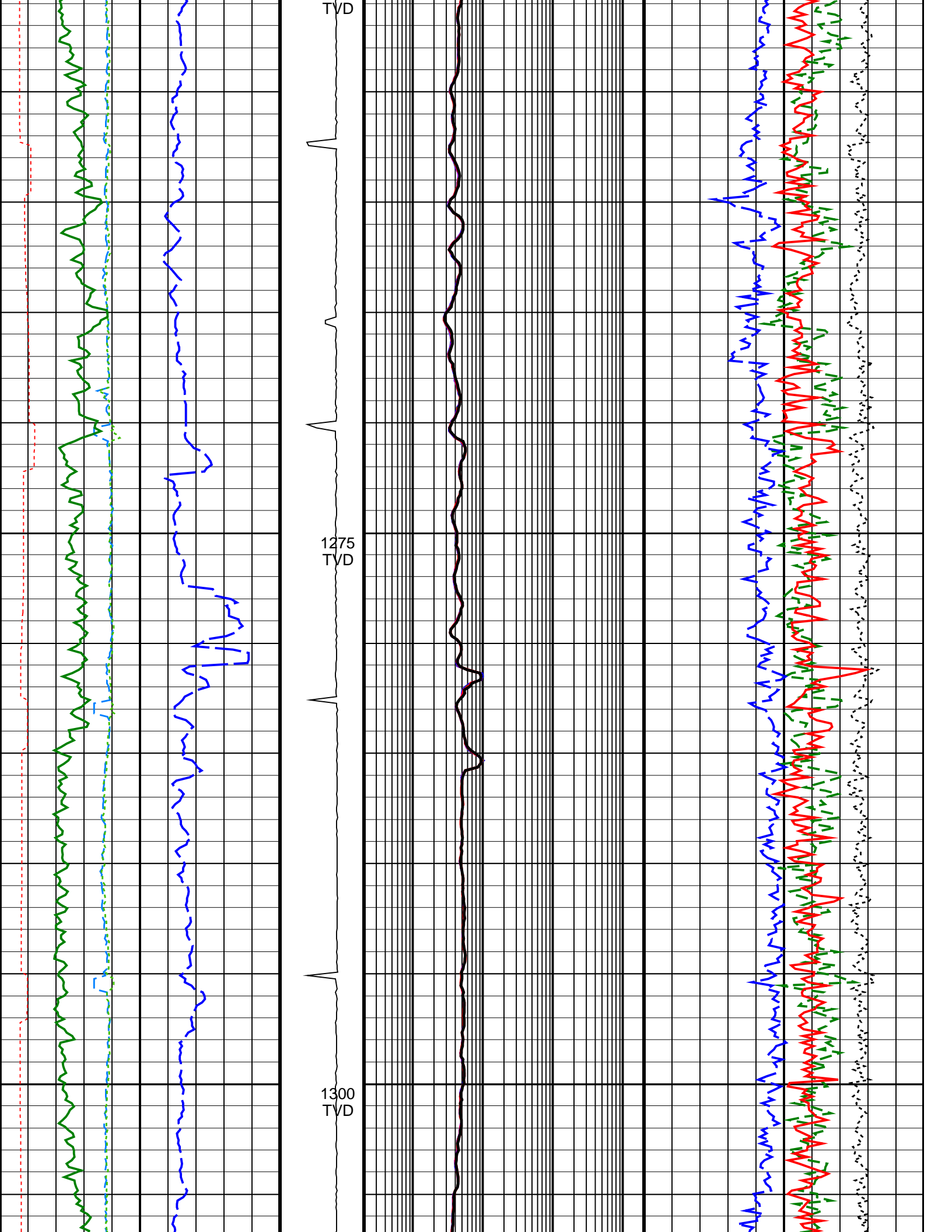

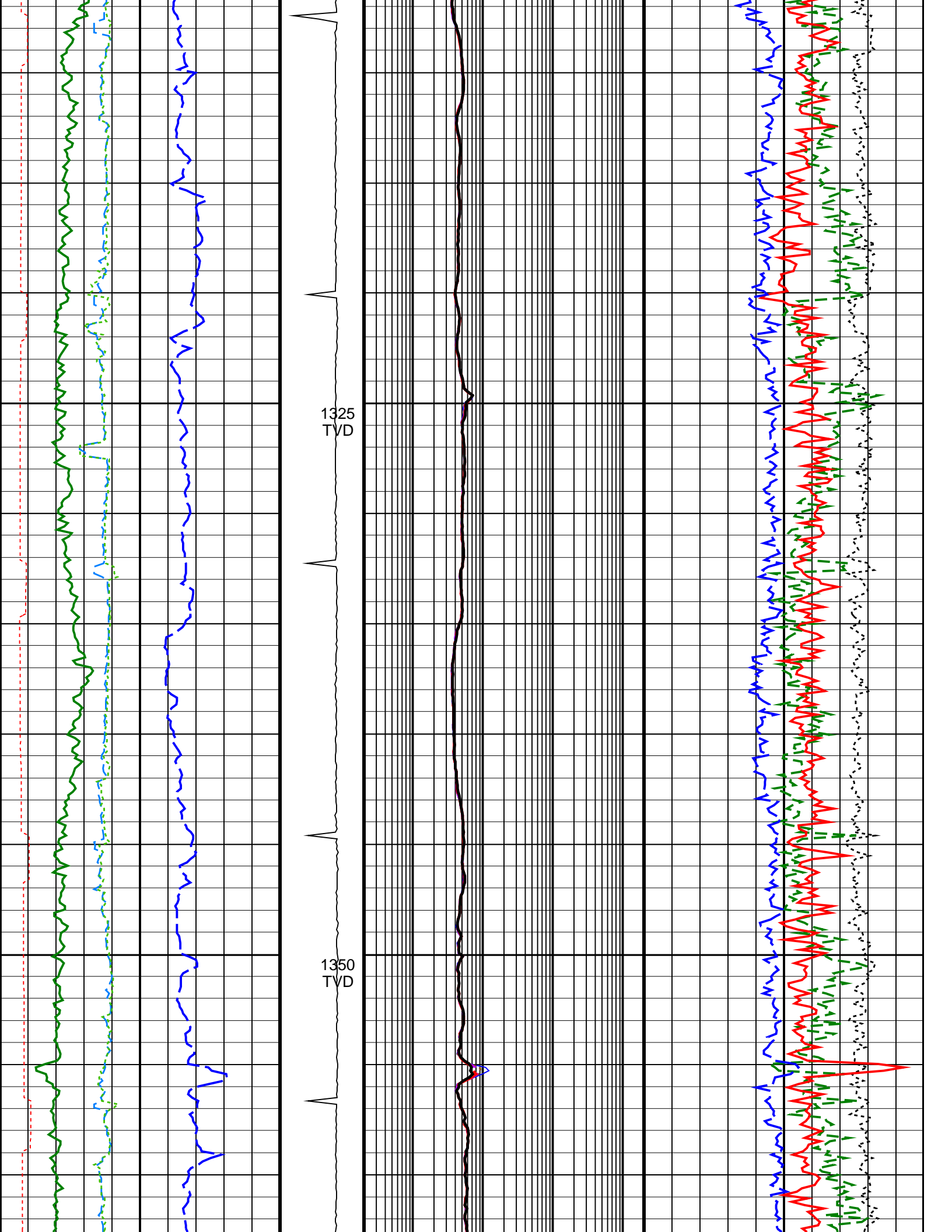

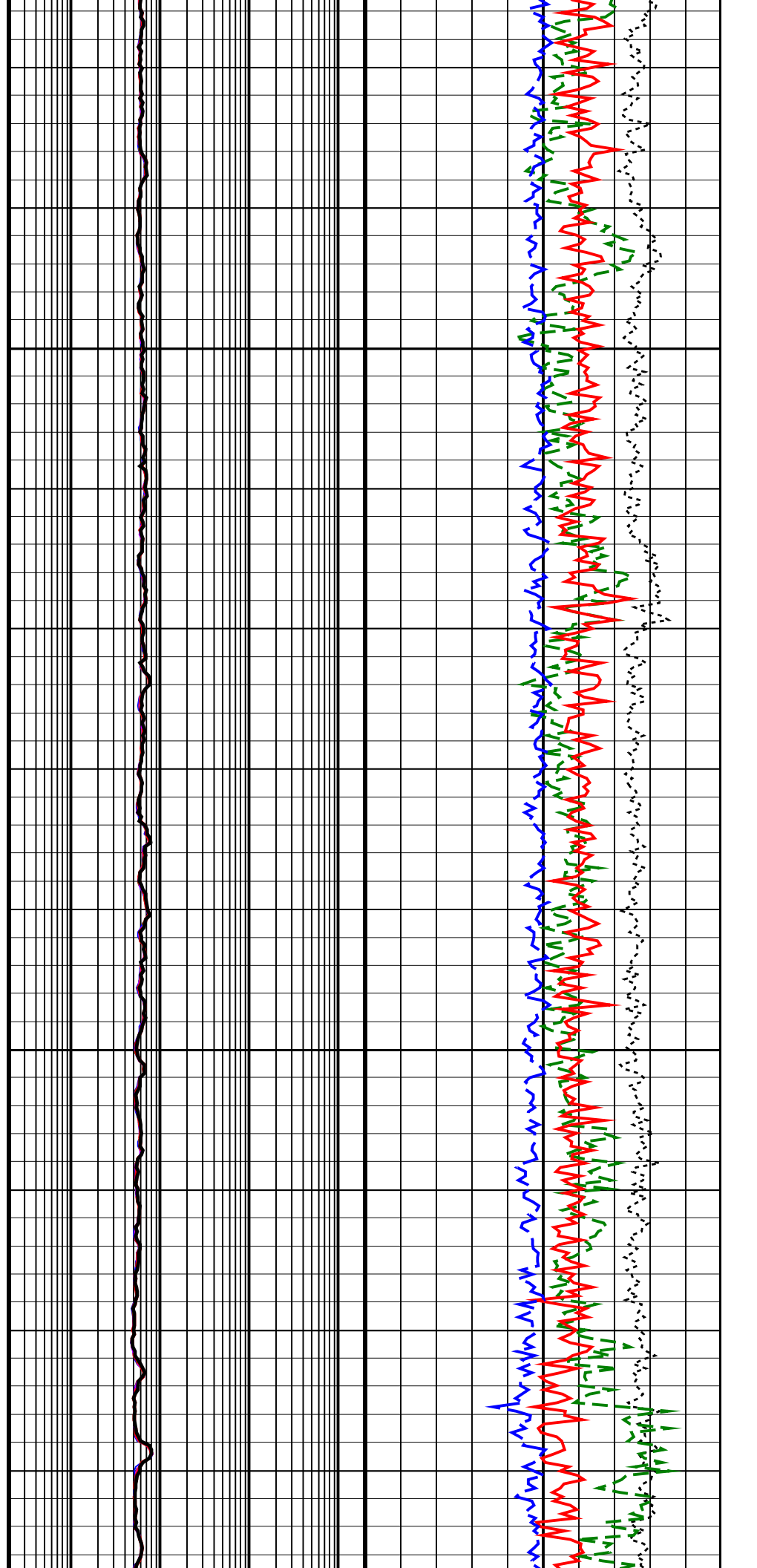
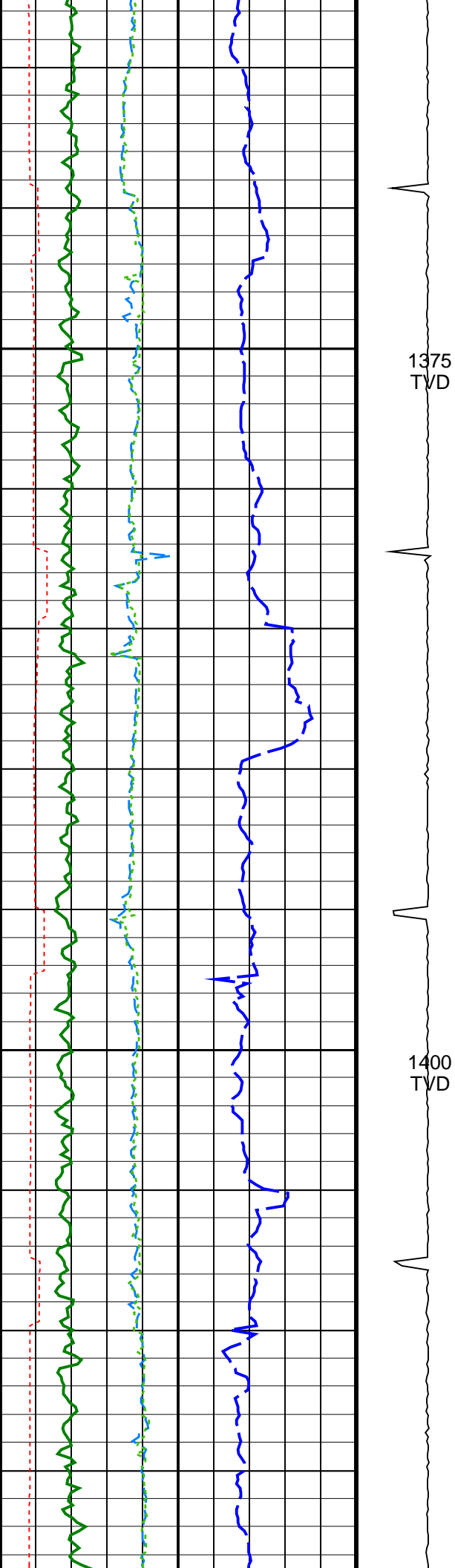

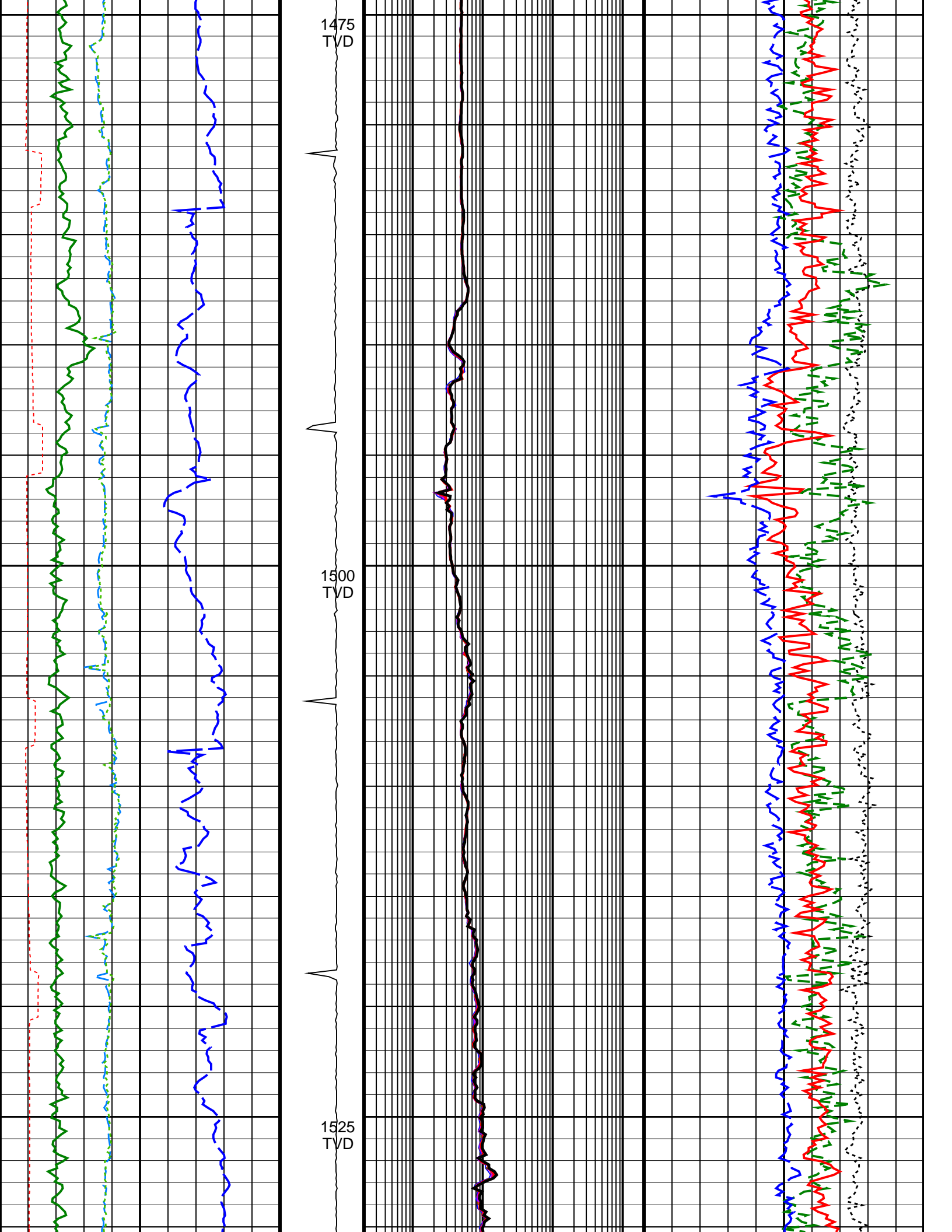

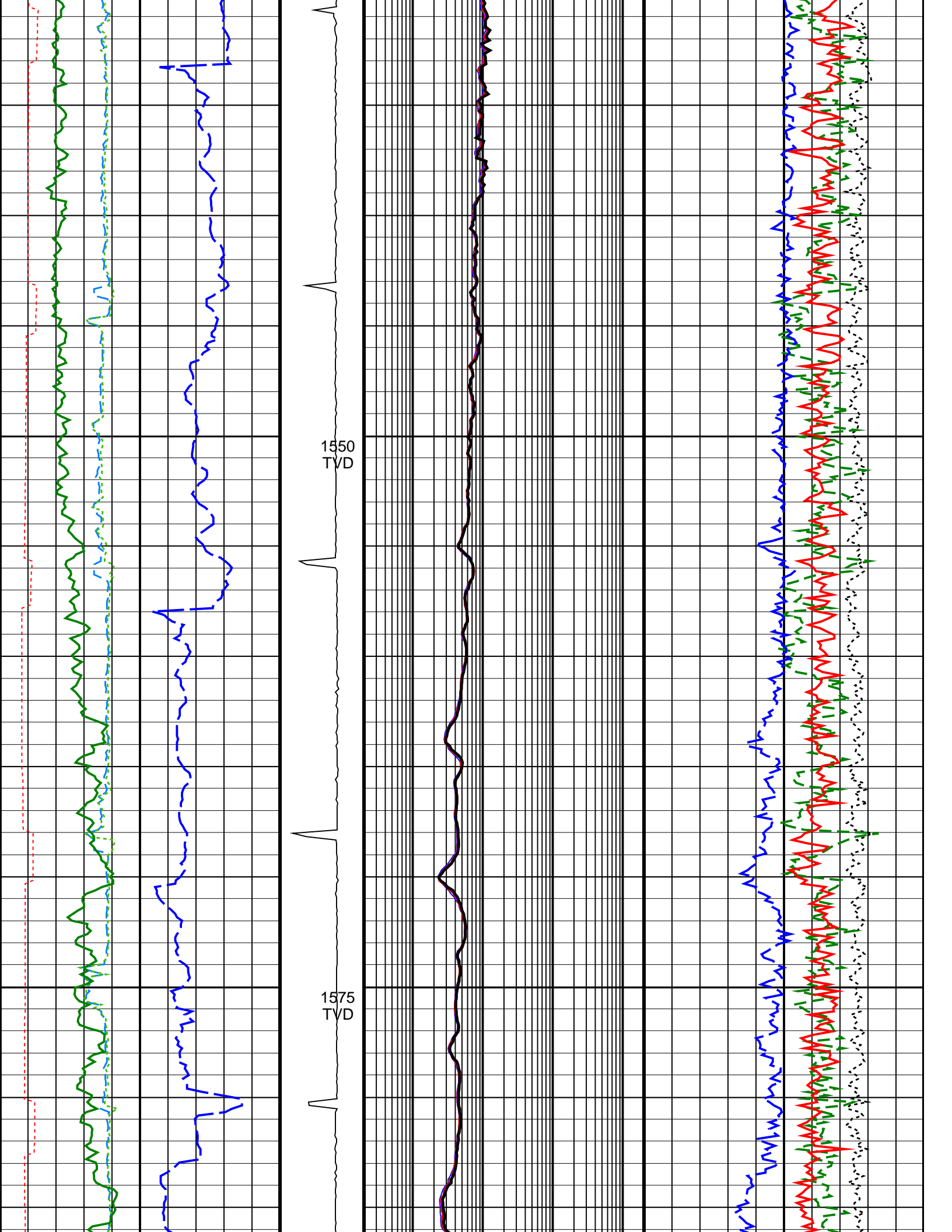

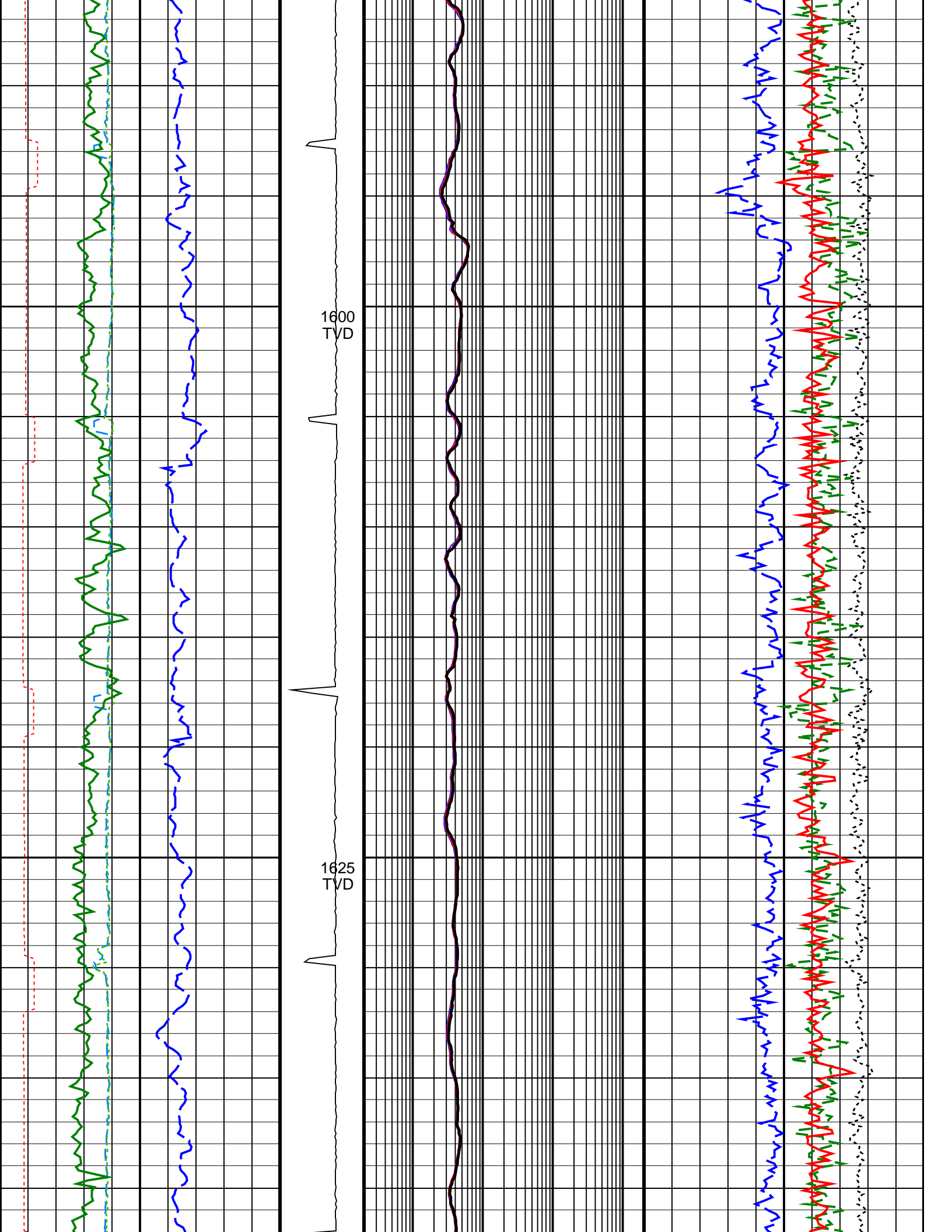

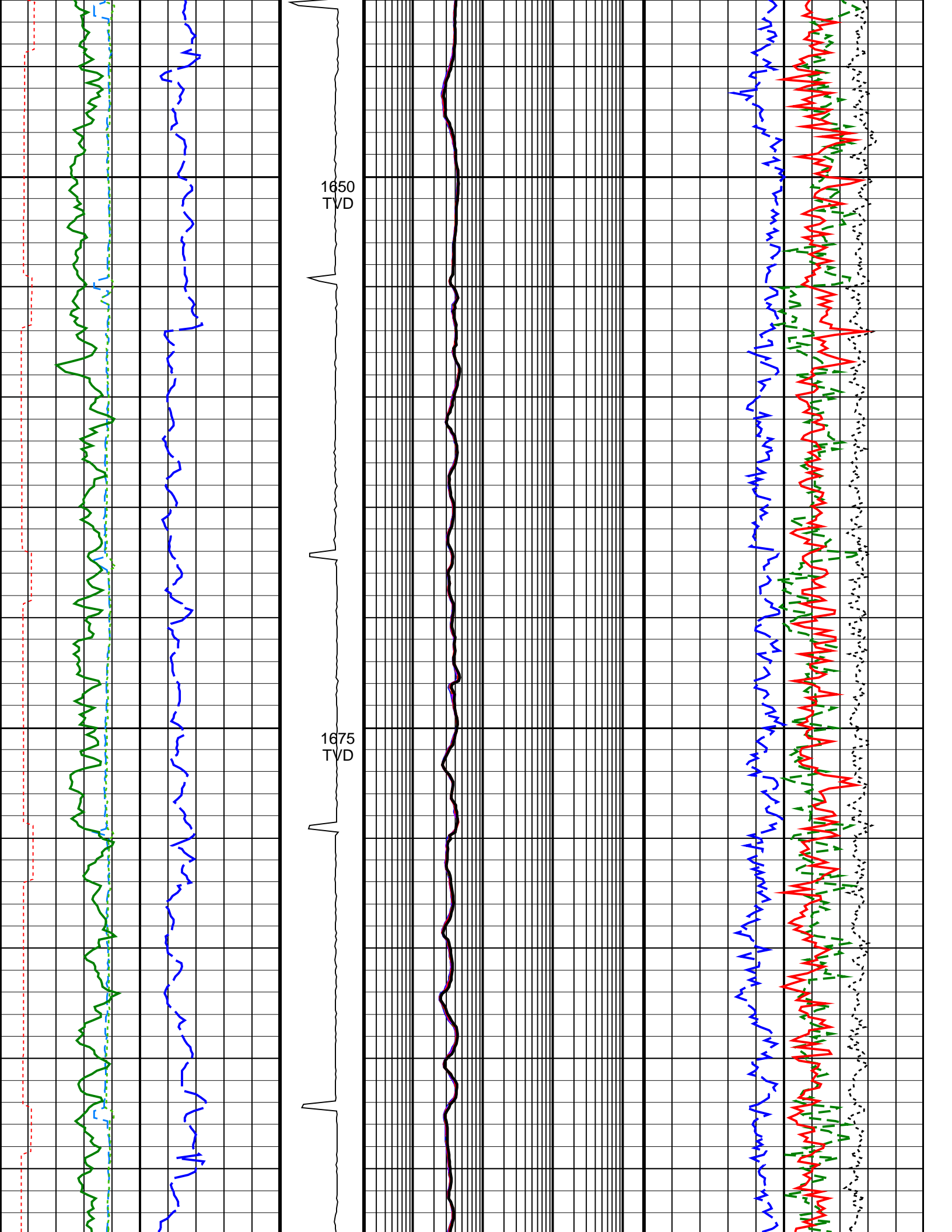

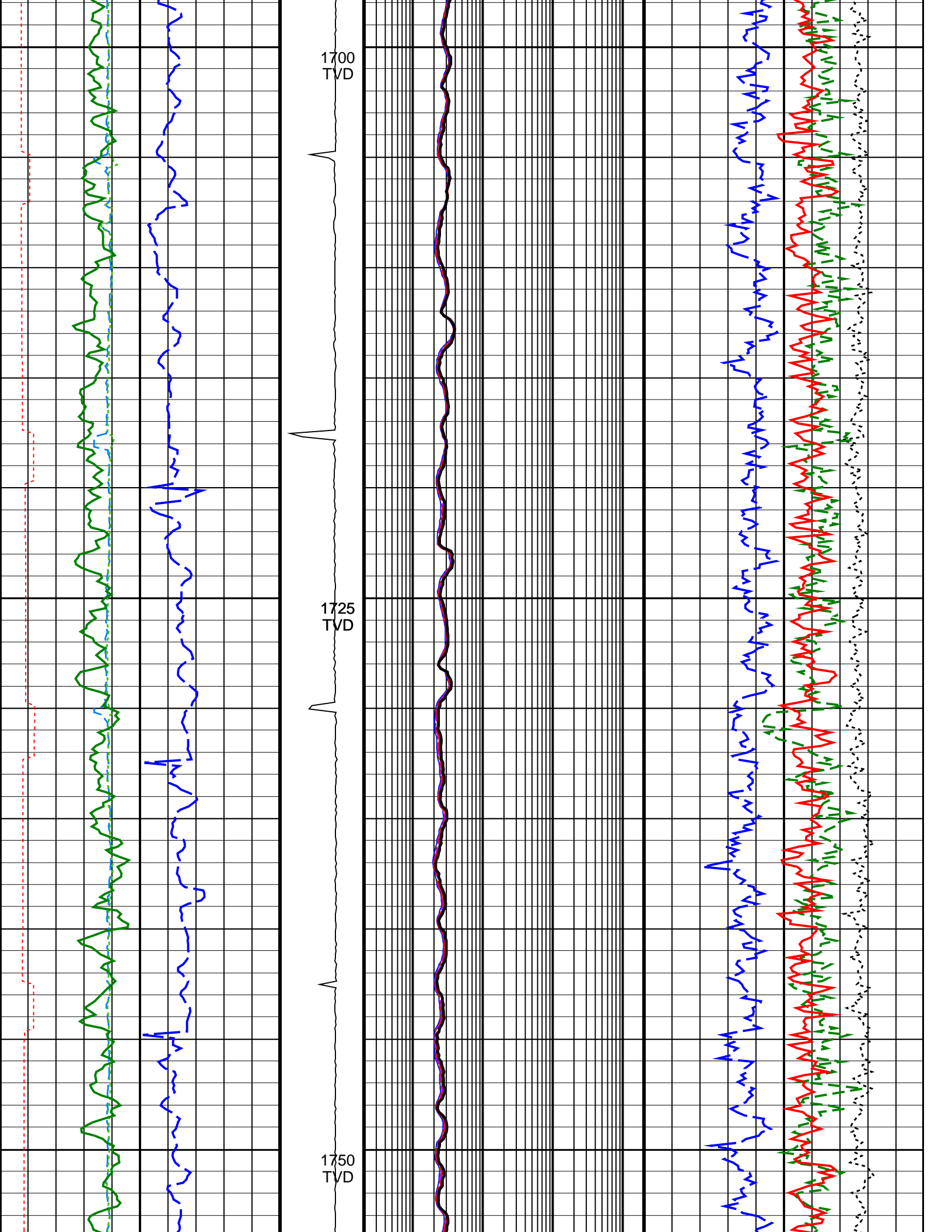

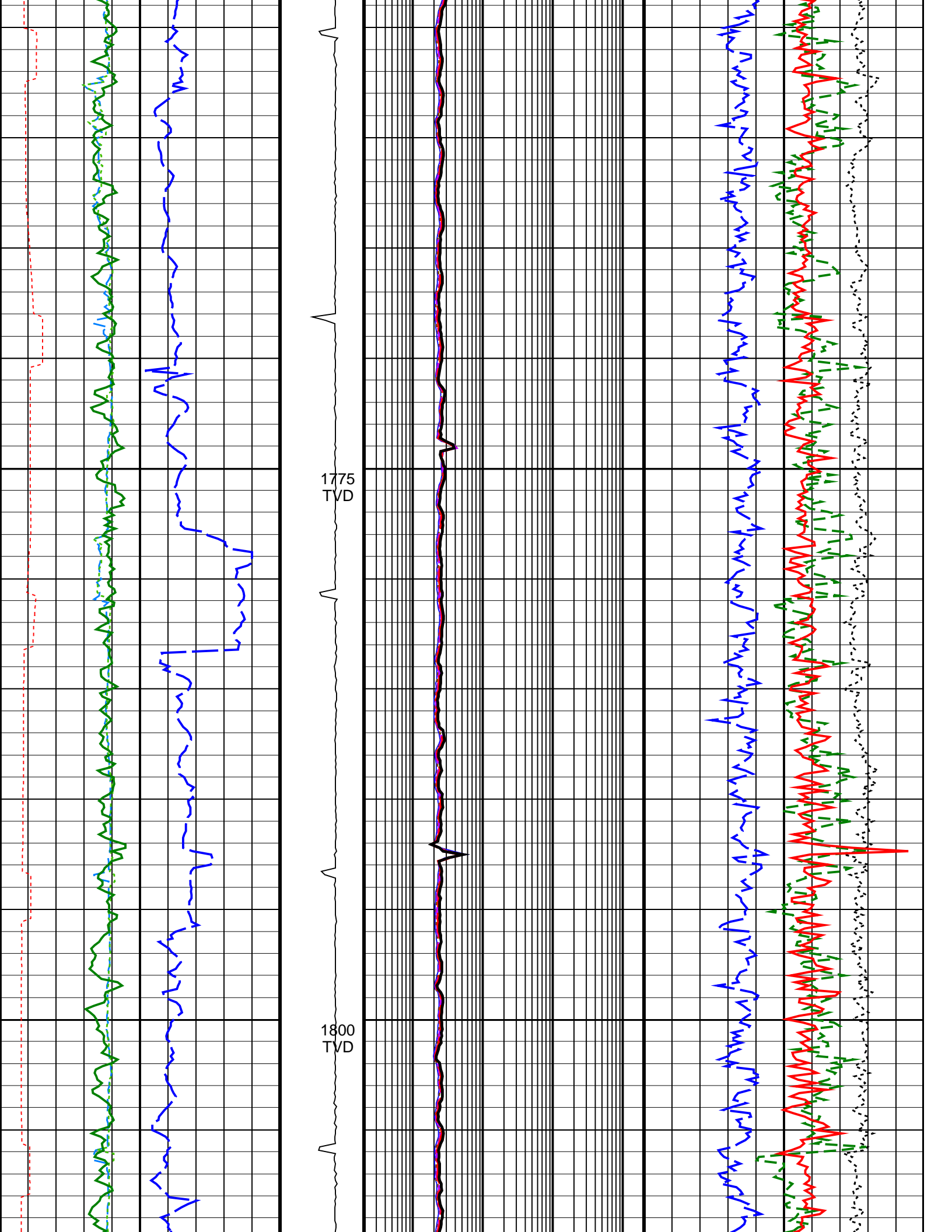

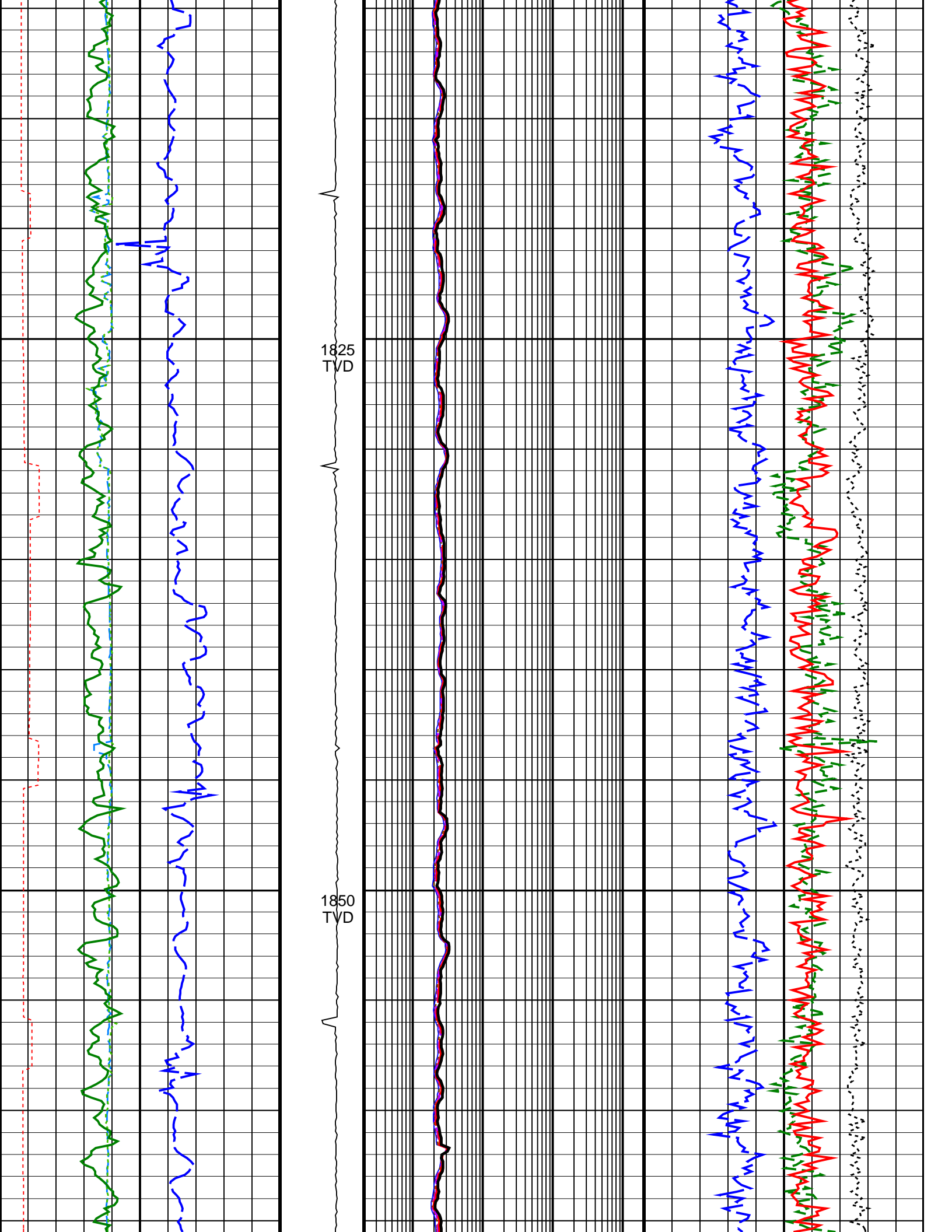

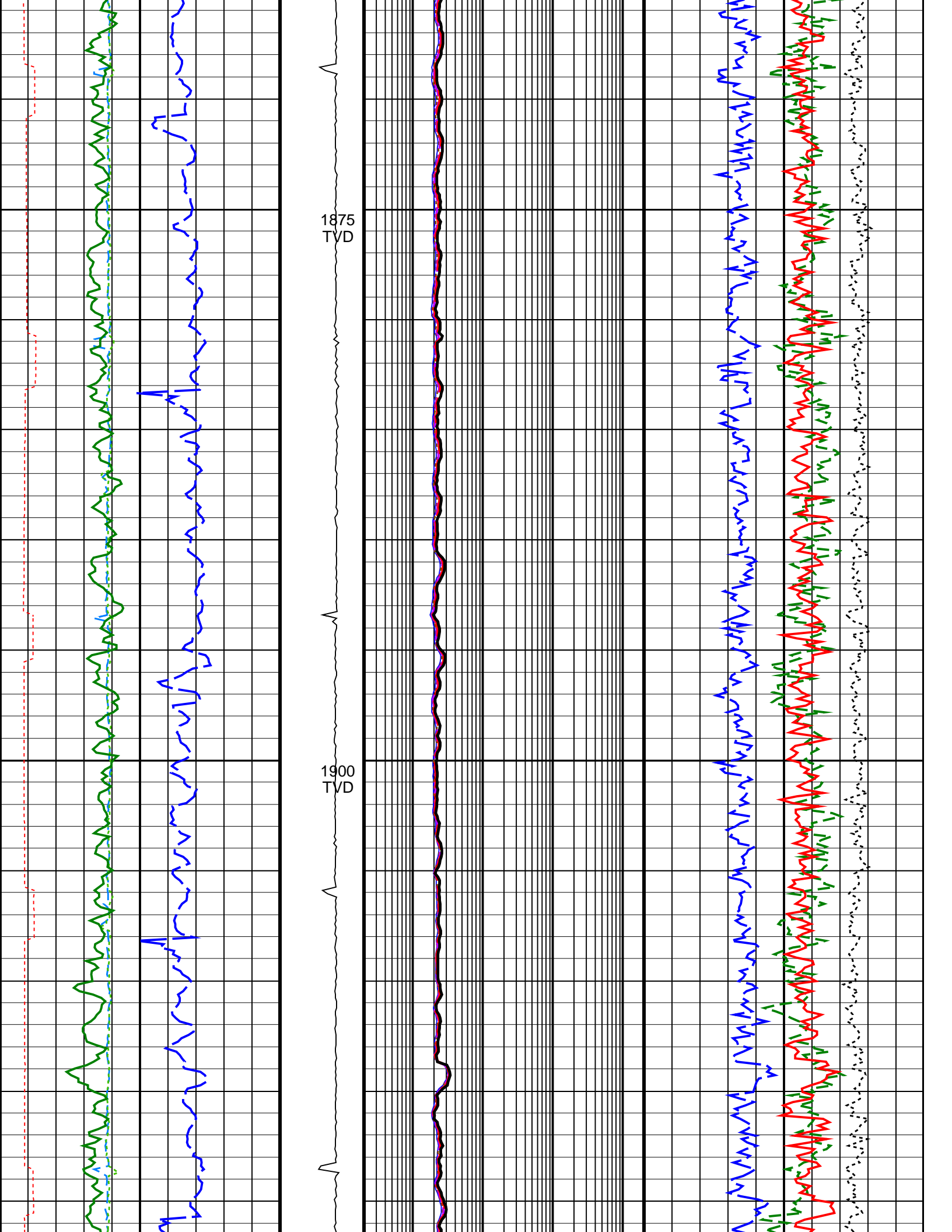

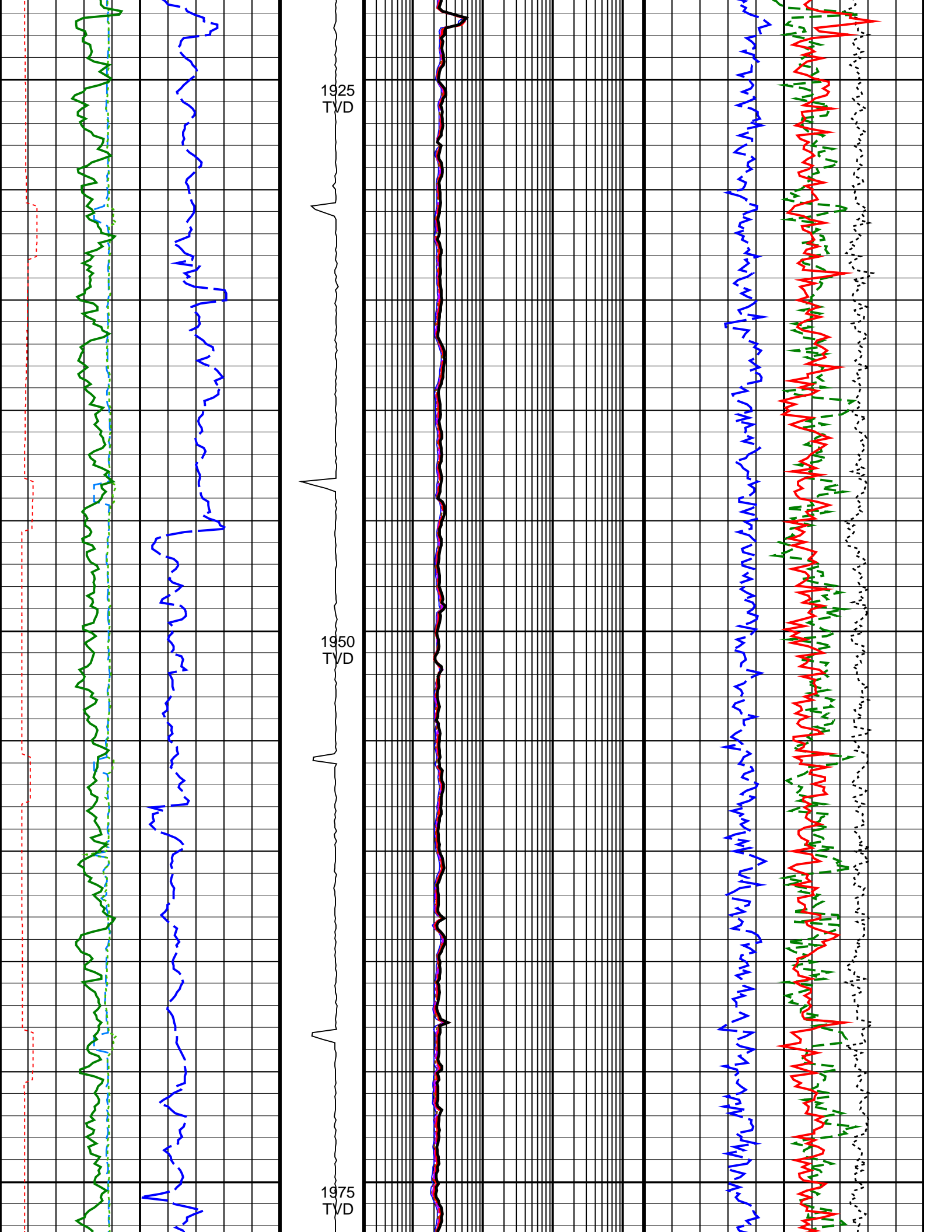

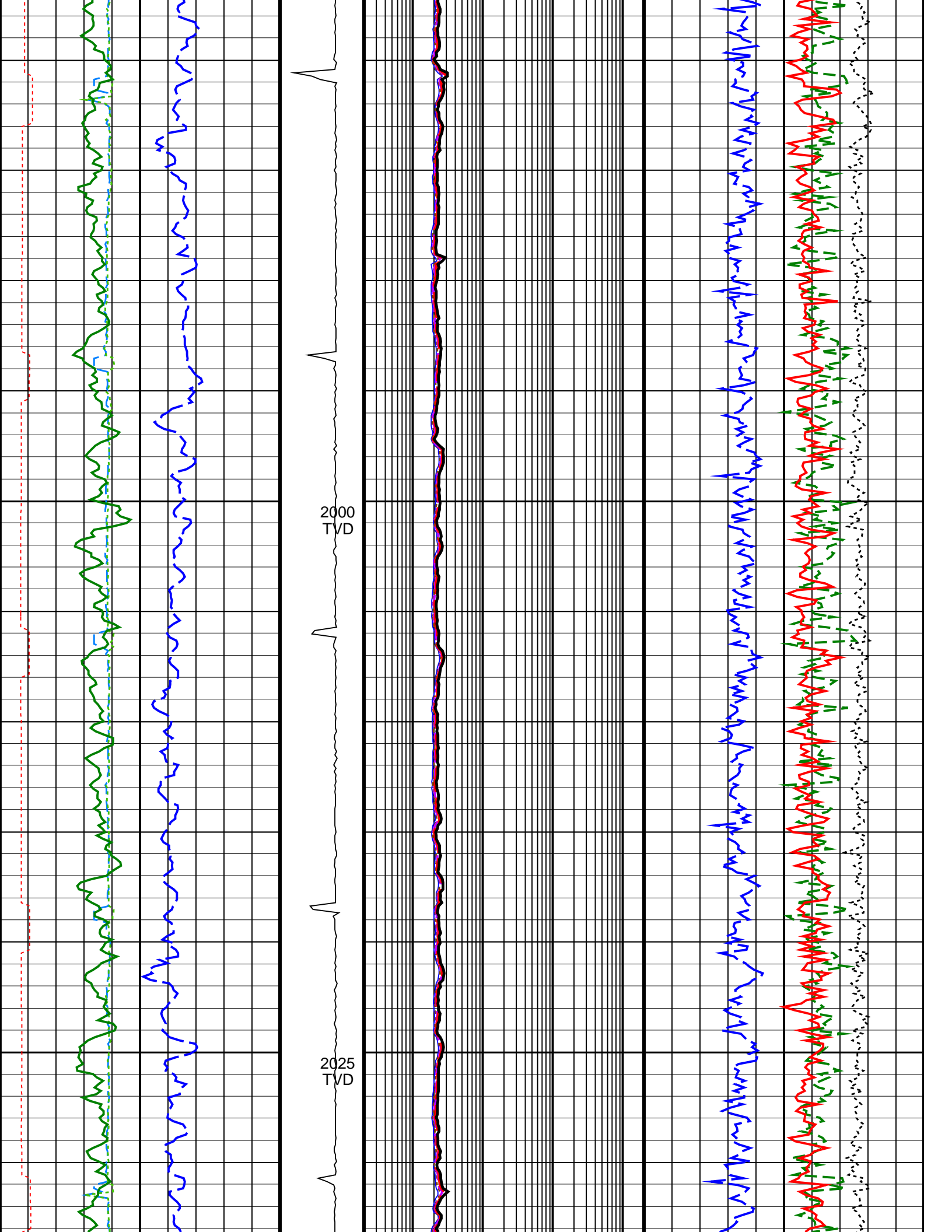

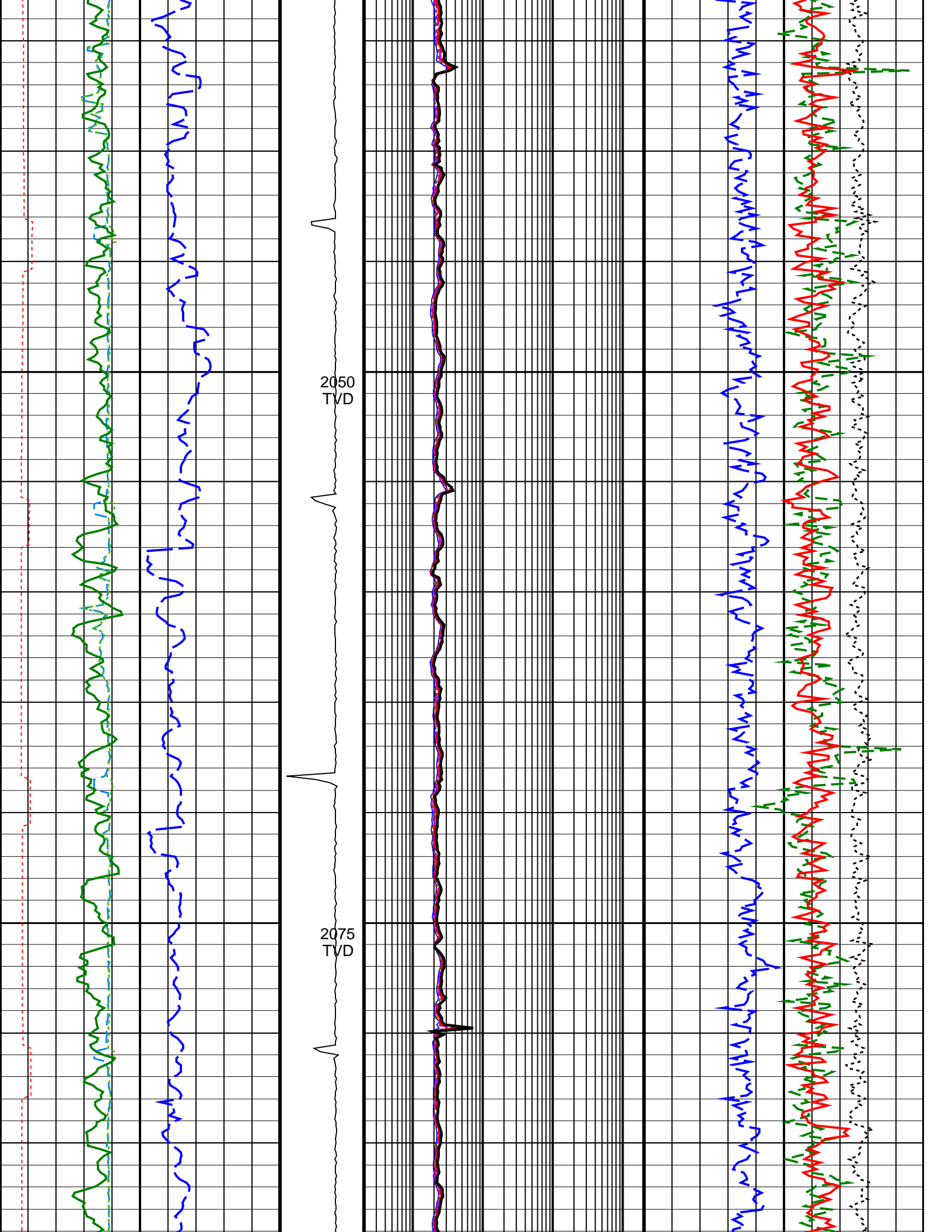

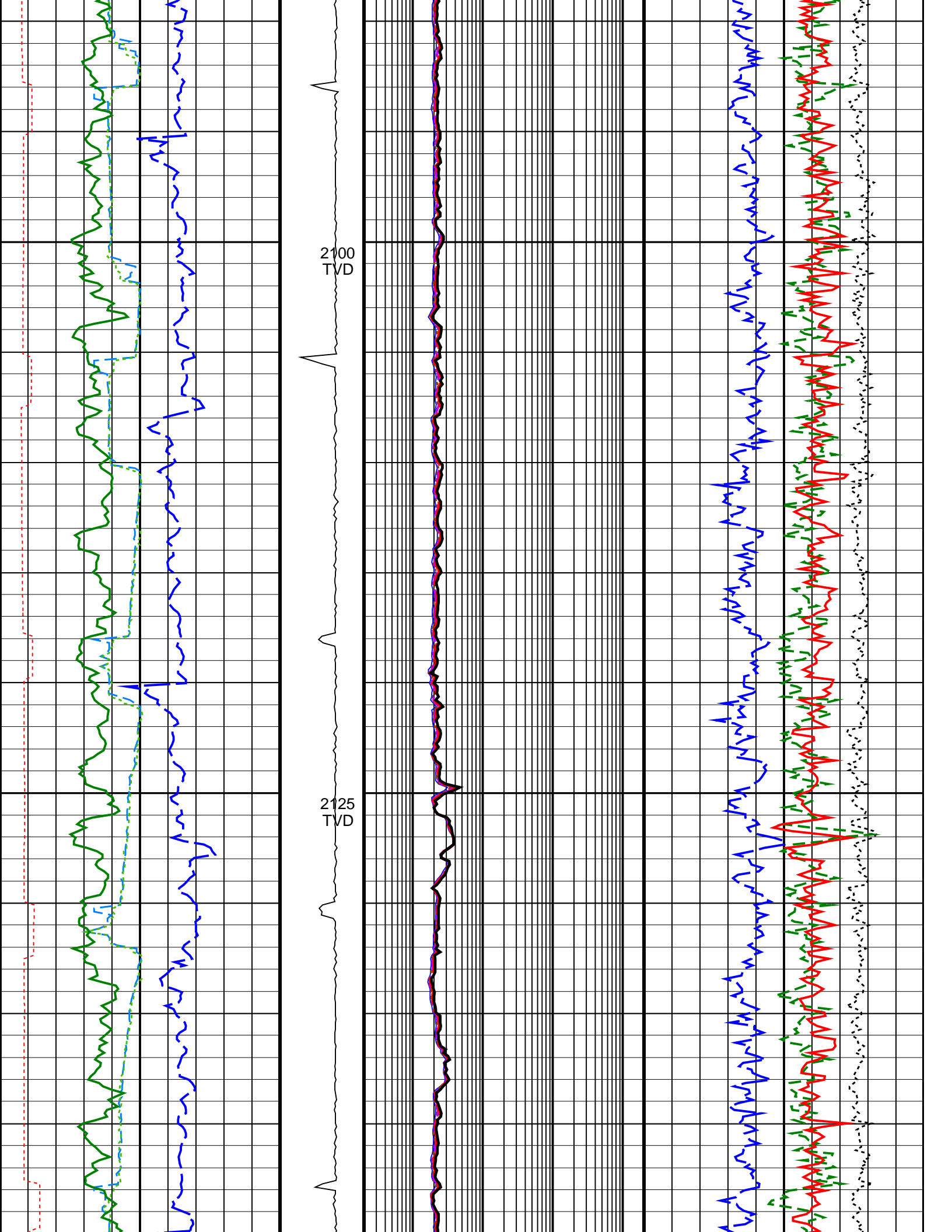

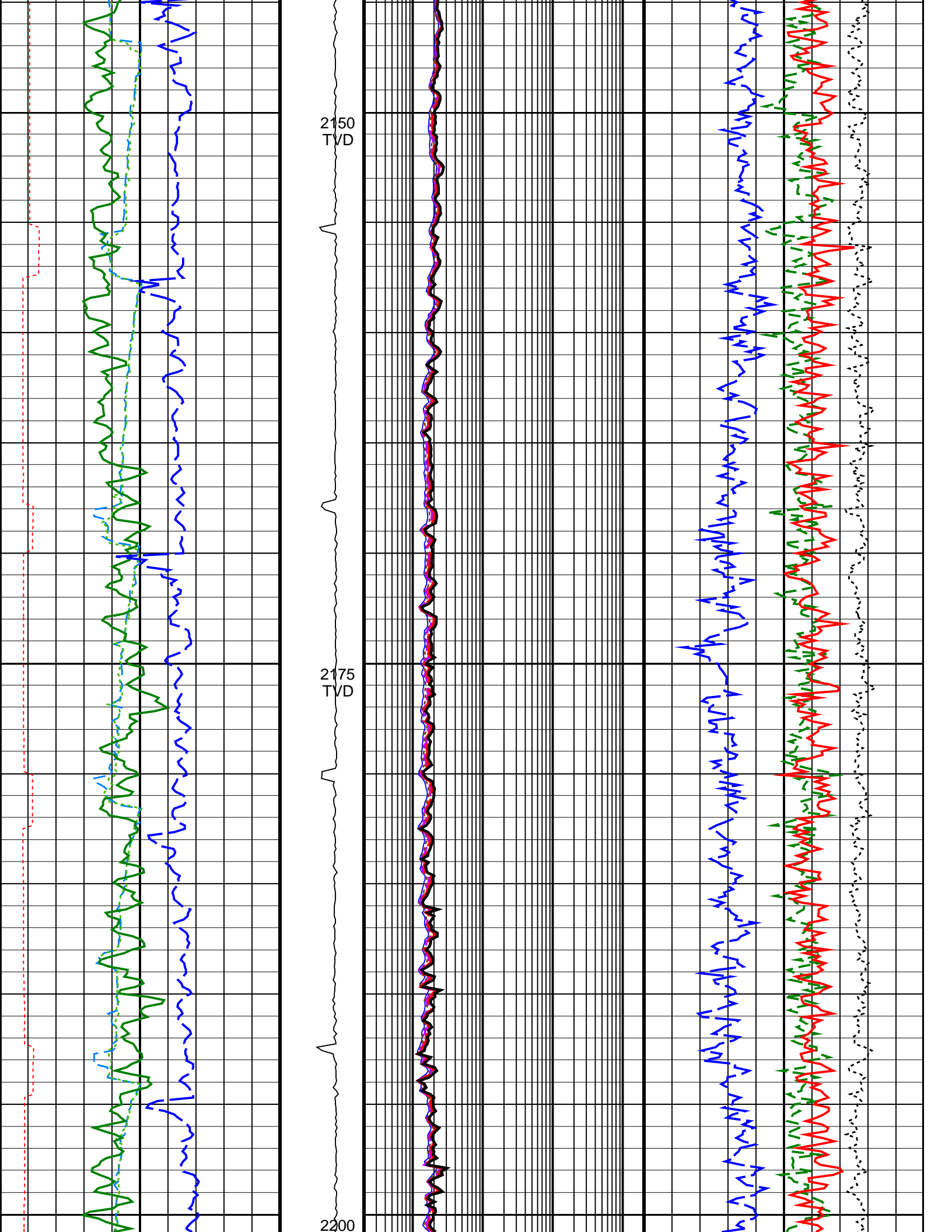

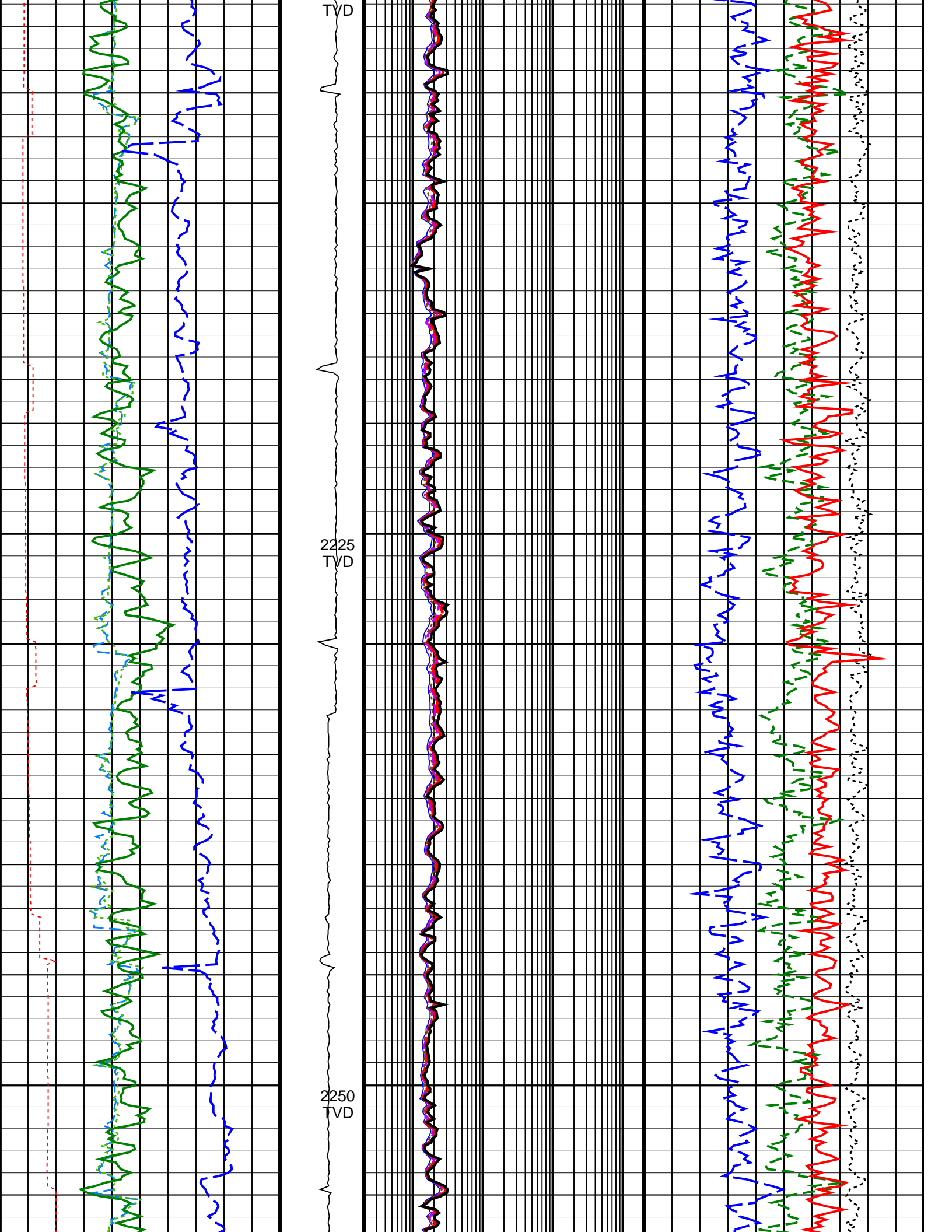

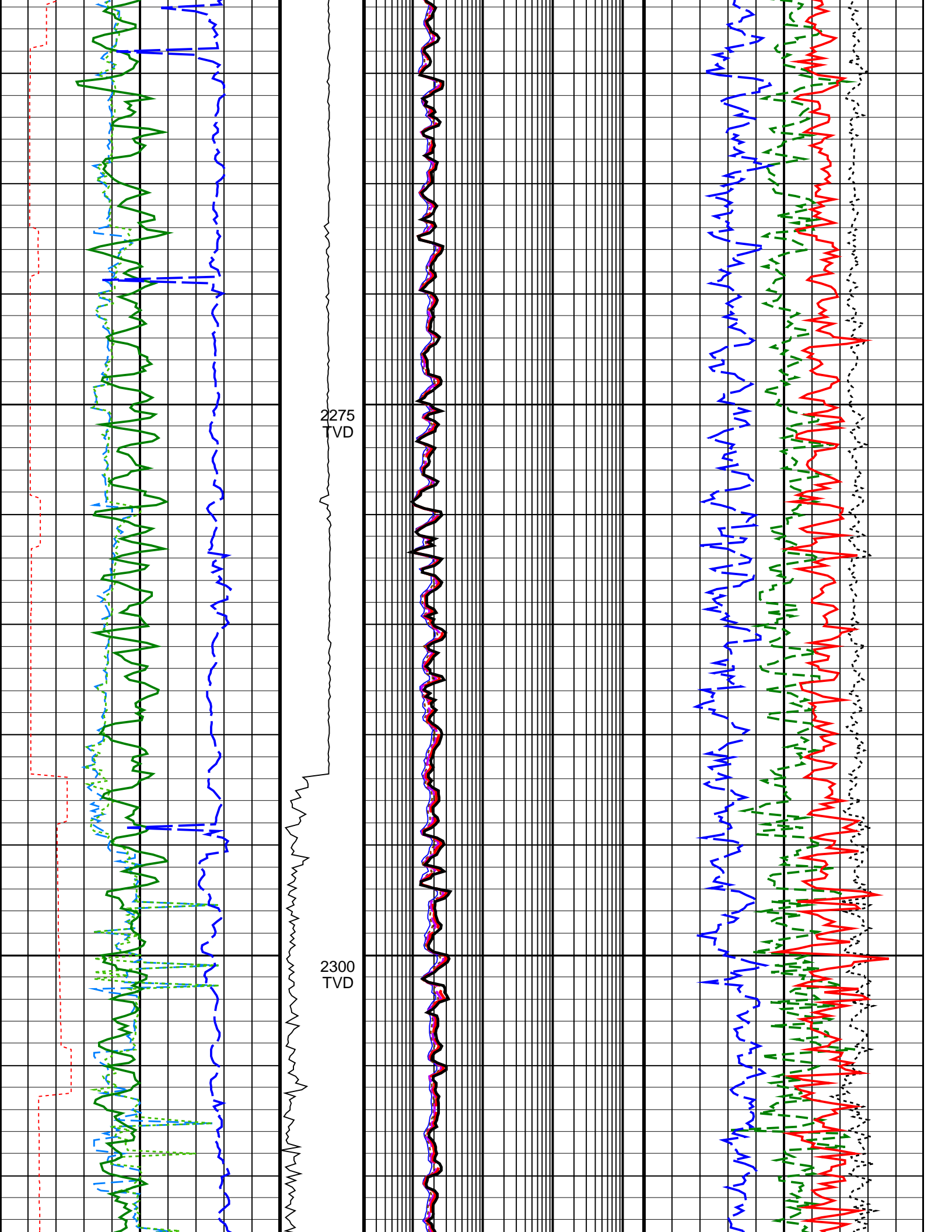

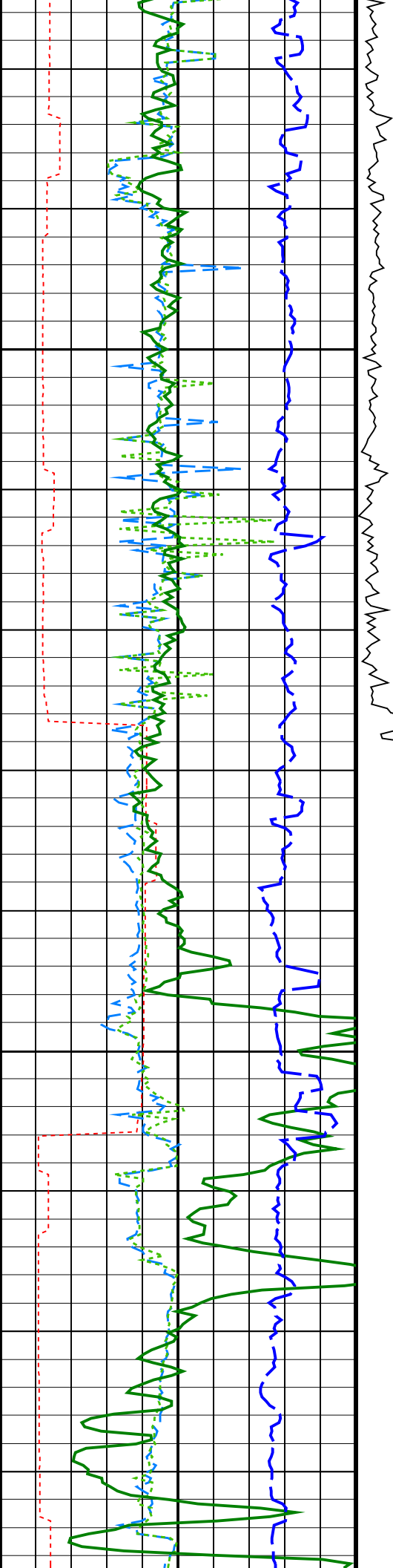

2325
TVD

2350
TVD

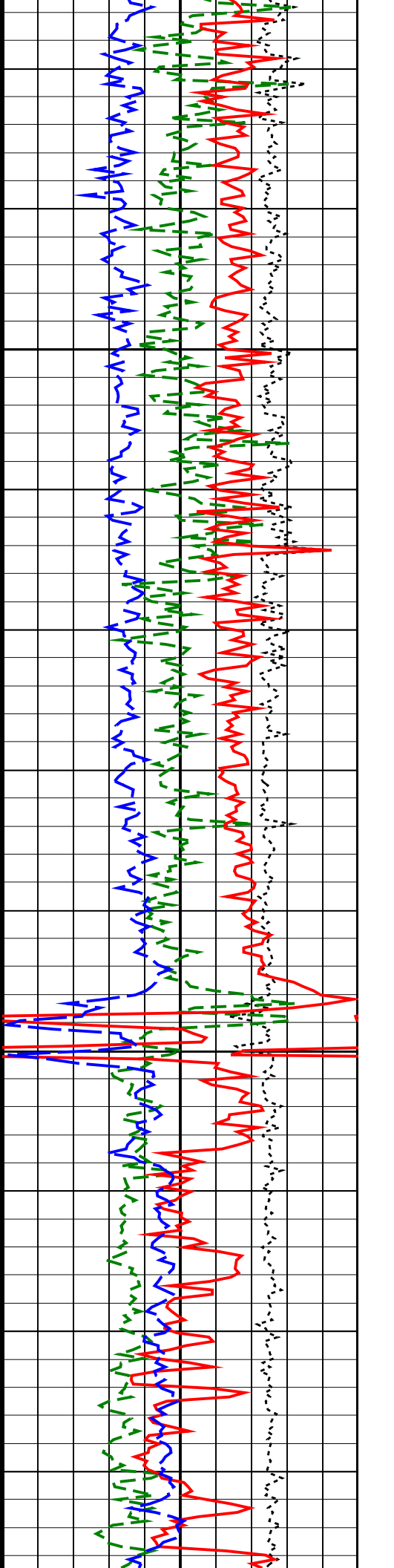
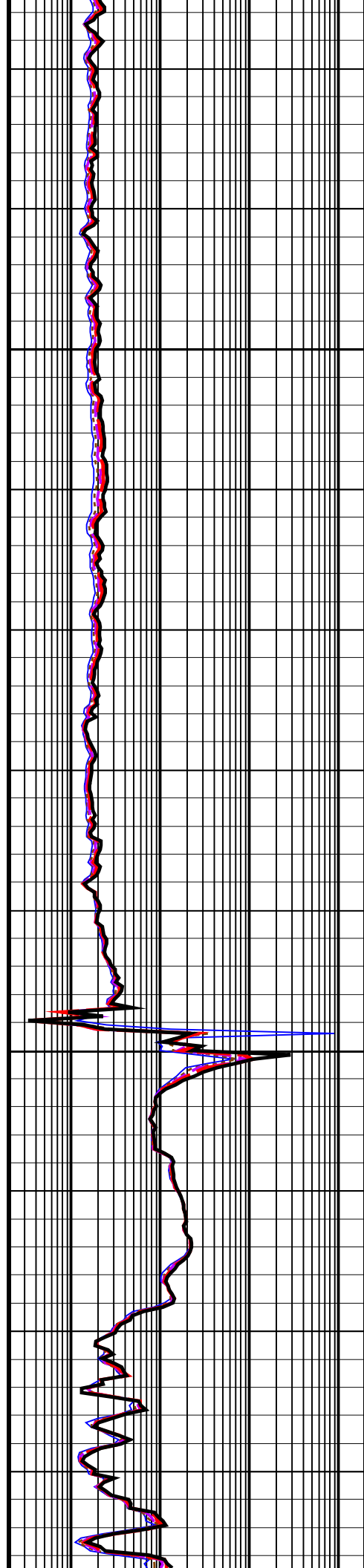

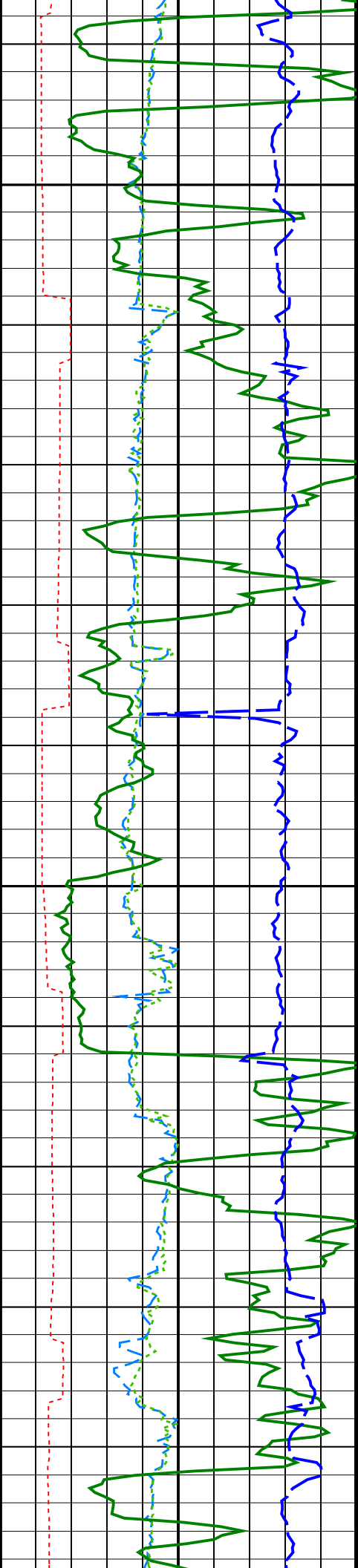

2375
TVD

2400
TVD

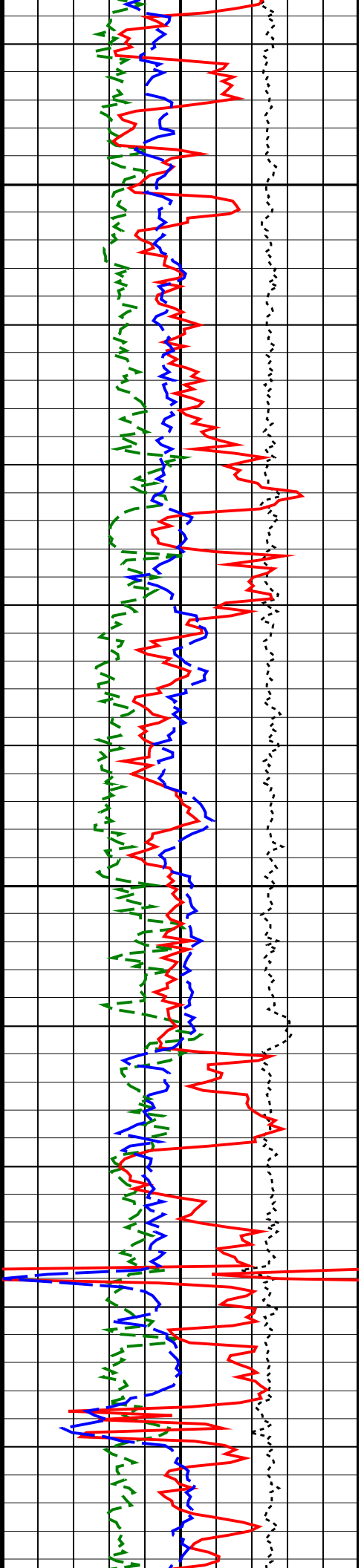
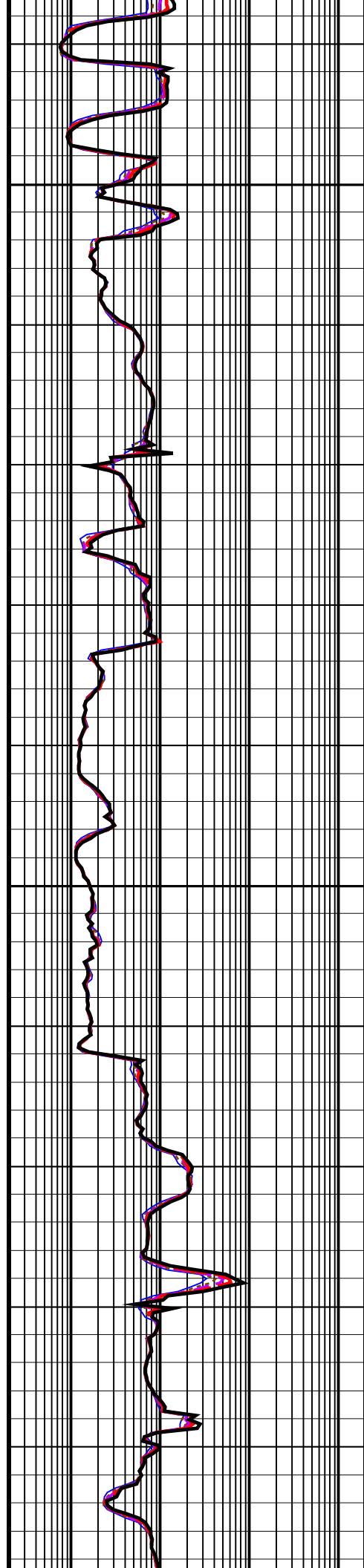

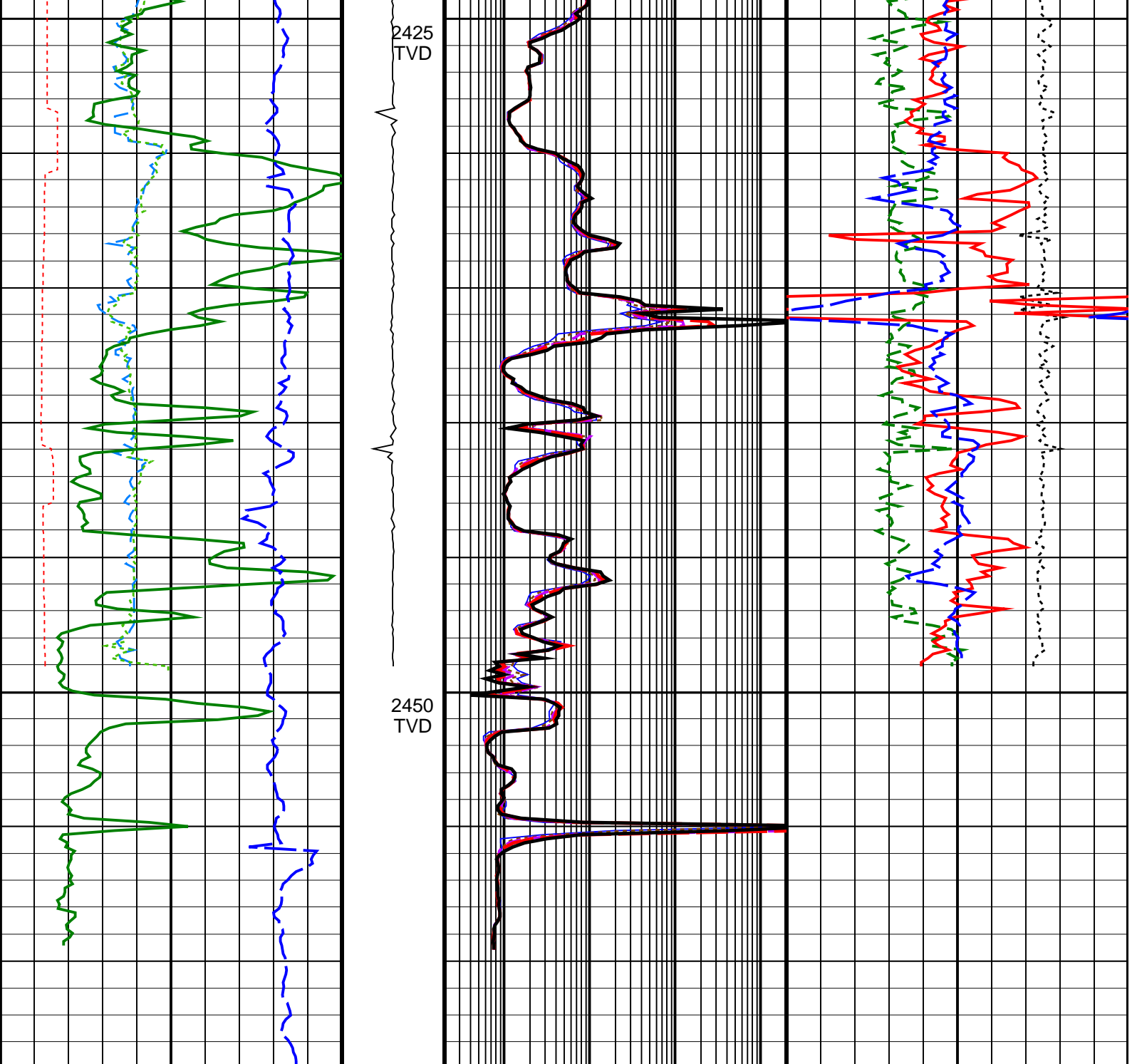

Density Time After Bit (TAB_DEN) (HR)	ADN Rotational Speed (RPM_ADN) (RPM)	ARC Phase-Shift Resistivity 16-in. at 2 MHz (P16H) (OHMM)	Bulk Density Correction, Bottom (DRHB) (G/C3)
0 10	0 250	0.2 2000	-0.75 0.25
Horizontal Hole Diameter (HORD) (IN)		ARC Phase-Shift Resistivity 22-in. at 2 MHz (P22H) (OHMM)	Photoelectric Factor, Bottom (PEB) (----)
6 16		0.2 2000	0 10
Vertical Hole Diameter (VERD) (IN)		ARC Phase-Shift Resistivity 28-in. at 2 MHz (P28H) (OHMM)	Bulk Density, Bottom (ROBB) (G/C3)
6 16		0.2 2000	1.85 2.85
ARC Gamma Ray (GR_ARC) (GAPI)		ARC Phase-Shift Resistivity 34-in. at 2 MHz (P34H) (OHMM)	Thermal Neutron Porosity (TNPH) (V/V)
0 200		0.2 2000	0.45 -0.15
Rate of Penetration, Averaged over Last 5ft (ROP5_RM)		ARC Phase-Shift Resistivity 40-in. at 2 MHz (P40H)	

200

(M/HR)

0

0.2

(OHMM)

2000

IDEAL Version: ID14_0C_16
IDF

ARC6A-AA
SON675

id14_0c_16
id14_0c_16

MWD_10
ADN

id14_0c_16
id14_0c_16

True Vertical Depth Log